MEMBER UNITED PRESS ASSOCIATION

CIRCULATION YESTERDAY 3,060

THE CLEARFIELD PROGRESS

THE WEATHER
Part cloudy and somewhat warmer tonight. Wednesday rain.

VOLUME XIII. THE CLEARFIELD PROGRESS TUESDAY EVENING MAY 6, 1919 NUMBER [illegible]

ECONOMIC PRESSURE WILL FORCE GERMANY TO SIGN PEACE TREATY

WITH ITALIAN DELEGATES ENROUTE TO PARIS THE ALLIES CAN PUT UP UNITED FRONT TO FOE

HUNS GET CREDENTIALS OF ITATY

By ED. L. KEEN
(United Press Staff Correspondent)

PARIS, May 6—The Germans must sign the peace treaty or face economic isolation. This was made plain today when the blockade section of the supreme economic council was instructed to draw up plans for economic isolation of Germany to be put into effect if the enemy attempts to carry out its threat to refuse the peace pact.

The final step toward full restoration of Italy's rights in the conference was taken this morning when the credentials of her delegates were submitted to Germany. The other Allied representatives exchanged credentials with the Germans last week.

The Allies are prepared to present a united front when the treaty is submitted to the Germans in Versailles, at three o'clock tomorrow afternoon as Premier Orlando and Foreign Minister Sonnino are en route to Paris.

The Austrian and Hungarian peace delegates are expected here early next week.

HOLLAND WILL REFUSE TO TURN "BILL" OUT

THE HAGUE, May 6—That Holland will refuse to accept the demand of the Allies to turn Wilhelm Hohenzollern over to them for trial was indicated in information obtained from a reliable source today. The government contends that the former Kaiser entered Holland as a private citizen and cannot be extradited.

FLIGHT ACROSS WATER NOT STARTED

ROCKAWAY, N. Y.,—The three naval planes will not start for Halifax today preliminary to the trans-Atlantic flight, it was announced, owing to strong winds.

WOMEN JOIN TRADES UNIONS

Thousands Have Flocked to Organizations During the Past Year, Statistics Show.

Eighty thousand woman clerks, stenographers, accountants and other office workers have joined trades union organizations during the past year, according to the Washington office of the National Women's Trade Union League. Many of these women are employed in railroad offices, others in the various branches of the federal civil service.

It is said that this tendency among clerical workers is a part of the greatest movement among wage-earners of which there is any record in the labor movement in the United States. In addition to office workers, teachers have been organizing in the American Federation of Teachers, which is also affiliated with the American Federation of Labor. The figures for retail clerks, garment and textile workers, machinists, etc., are not yet available but it is believed that they also will show a reasonable increase in the number of organized women in the respective trades and industries.

Trade Union College.

"In order to make directly accessible to working men and working women the study of subjects which will further the progress of organized labor," the Trade Union college organized by the Boston Central Labor Union opened its career April 7, at the High School of Practical Arts.

Above of all unnecessary adjuncts the new labor college is simply a combination of lecture courses to be conducted by leaders in their line, professors and instructors from Harvard University and technical schools, and open to all trade unionists of the American Federation of Labor and members of their immediate families for the nominal sum of $2.50 for each course. Incidentally there will be periods of study and discussion.

Seek Six-Hour Day.

The agitation for a six-hour day has been going on for some time in the province of Alberta, Canada. The members of the present legislature are known to favor the shorter day, such a bill, it is said, undoubtedly would meet with strong opposition. The action of the legislature will be watched by all organized working people throughout the province. Labor leaders declare they do not desire wages fixed by law, but are willing to let them remain as a matter of arrangement between employers and employees.

Duty Before Employers.

A new era in Great Britain's industrial system is being fostered by the government, the employers and the workers, declared the employers' industrial commission sent abroad by the department of labor, in its report to Secretary Wilson.

American business men, said an announcement accompanying the commission's finding, "must quickly revise their ideas regarding methods of handling labor if the movement toward radical socialism, generally described in a loose way as bolshevism, is to be offset in the United States."

Week of Forty-Four Hours Adopted.

The plant of the United States Shoe Machinery company, Beverly, Mass., was opened on a new schedule of 44 hours a week, and a readjustment of wages. An official of the company authorized the statement that employees probably would receive as much under the 44-hour plan as they formerly did on a 50-hour working basis. The company recently recognized a union newly formed among its employees, and announced the 44-hour schedule after conferences with a union committee.

Without any war to distract public attention, the next loan should be a still greater success.

It is safe to assume that Germany will not look upon its new meal ticket as a mere scrap of paper.

PITTSBURGH READY TO WELCOME HER BOYS

PITTSBURGH, May 6.—The 15th Engineers and the old 18th N. G. P., now the 111th Inf. will be in Pittsburgh tomorrow. Plans have been completed for a great demonstration and a home coming celebration for the returning troops.

Mayor Babcock has proclaimed a half holiday for the schools and industrial plants and has reuqested the stores to close at 4:30 p. m. The exact time of the arrival of the troops has not been announced, but it will be late in the afternoon. Two parades and two separate celebrations will be held, regardless of the arrival here of the two regiments.

LAST SEMBLANCE OF CREEK NATION DIES WITH CAPITAL SALE

By United Press

OKMULGEE, OKLA., May 6—Today is the last chance for any Creek citizen of Okmulgee to protest the $100,000 bond issue that takes from the great chiefs their last tribal property.

The Creek Council House, for 41 years seat of tribal justice and heir to centuries of Creek lore, probably will become a museum and the grounds a municipal park.

The glory of a race that once ranged North America from New York to the Guly has passed. Its people rapidly are merging in the melting pot of the great Southwest.

As a branch of the Algonquins, the Creeks sided with the English against te Thirteen colonies. Forced westward by the surge of white settlers, they became the backbone of the Indian uprising that General Andrew Jackson put down at the end of the war of 1812.

In 1832, after they ceded Alabama to the United States, they received a grant of 5,000,000 acres in Oklahoma and built their first log council house near where the present structure now stands, and on this site transpired some of the most dramatic incidents of Western history.

It was within the Council House erected in 1878 that the House of Kings and House of Warriors(legislative bodies, deliberated. It was here Chief Harjo, victim, it is said, of tribal politics growing out of the Civil war, was impeached and soon afterward died of a broken heart.

It was here the oratory of David Anderson in 1893 saved the lives of Chief Legis Perryman and his treasurer, Sam Grayson. Three thousand braves, incensed at depreciation in the national warrants issued as currency, had seized the chiefs and insurrection brooded for several days despite utmost efforts to quell it.

From the second-story doorway of the Council House, Anderson harrangued the braves, and his plea to await counsels of the Great White Father at Washington broke the revolt.

Not far away still stands the Execution Tree where Creeks condemned by the council died.

Sale of the Council House is fulfillment of the supplementary treaty made between the Dawes commission and the Creeks in 1902, which provided the city should have the first chance to buy the building.

Since Oklahoma became a state in 1906, the tribe has been ruled by the county government, and its capitol building usd at the Okmulgee county court house.

Although years ago the trbe sold a fifte its domain at 30 cents an acre, it still holds some of the richest oil lands in Oklahoma.

GOV. SPROUL VETOES THE GEARY MEASURE

HARRISBURG, May 6—Governor Sproul late last night announced the veto of the bill introduced by Representative Geary of Allegheny county to prevent unfair competition and unfair trade practices. Labor unions were strongly opposed to the measure as well as merchants throughout the state. The veto message says "the provisions of this bill are vague, loose and indefinite and attempts to prevent a merchant, firm or corporation from using the name, good will and reputation of the grower or manufacturer of the production the merchant, firm or corporation sells.."

"MOOLEY" BACK IN COMMISSION

Several weeks ago the electric fire alarm wires came in contact with a feed wire of the Penn Public service company with the result that the time relay coil in the telephone exchange was burned out. The machine had to be sent to the factory for repairs and was returned this morning and immediately installed.

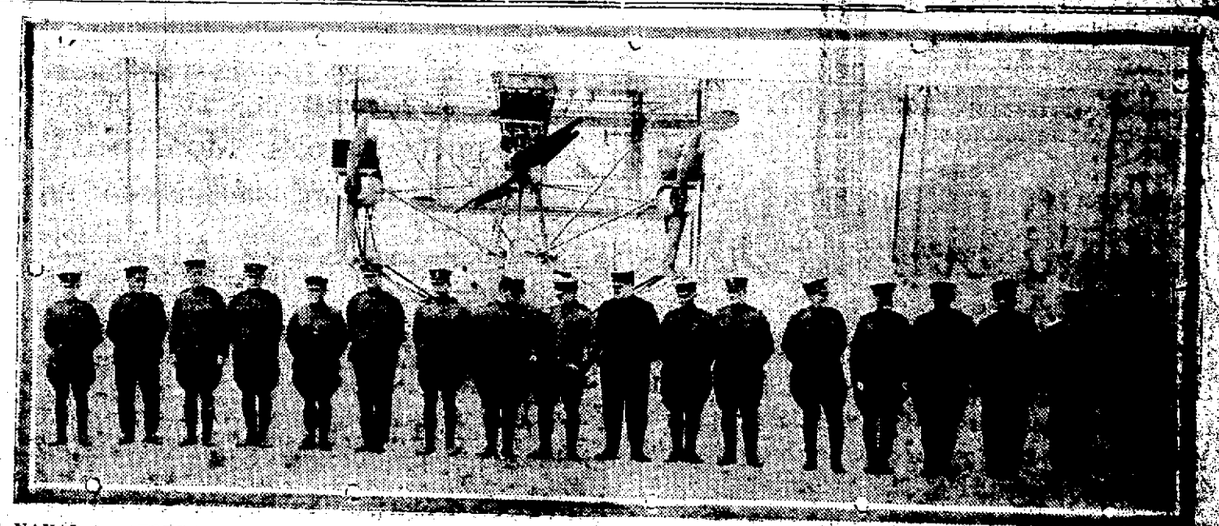

U. S. NAVAL AVIATORS READY FOR TRANSATLANTIC FLIGHT--This photo shows the crews of the U. S. Naval Seaplanes the N. C. 1, 2 and 3. Left to right, Lieut. Commander A. C. Reed, U. S. N. Pilot E. F. Stone, Pilot W Hinton, Radio Operator Ensign H C. Rodd, Chief Special Mechanic E. H. Howard and Pilot J. L. Breese, Jr. All members of crew No. 2. Crew No. 1, Commander J. H. Towers, Commander H. C. Richardson, Lieut. D. H. McCullough, Lieut. Commander R. A. Lavender, Machinist L. R. Moore and Lieut. I. B. Rhodes. Crew No. 3, Lieut. Commander P. N. L. Bellinger, Lieut, Commander M. A. Mitscher, Pilot, Lieut. L. J. Barin, Radio Operator Lieut.. H. Sadenwater, Engineer Chief Machinist Mate, G. T. Kesler and Reserve Pilot Engineer Machinist R. Christensen.

BRUTAL SLAYERS OF SCHOOL TEACHER ARE IN PRISON

GREENSBURG, May 6—Heavily guarded by a troop of state police and a score of volunteer citizens uniformed and armed, James Crawford, aged 37, alleged confessed slayer of Miss Emma Austraw, the 19 year old school teacher, and alleged accomplice John Ray aged 17, are confined in the state police barracks here today.

The announcement of the arrest of the alleged murderers which was made shortly before last mid-night aroused the entire country side. Hundreds of citizens are reported to have gathered at Latrobe, 10 miles east of here, with the intention of lynching the girl's alleged slayers. Chief of Police Stahl, of Latrobe, telephoned the state police here telling of the intention of the mob and warned that several truck loads of angry men had left forGreensburg. State police formed a cordon about one square from the barracks where the prisoners are being held. Shortly before two o'clock this morning a truck loaded with a score of young men drove into the city shouting and demanding the release of the prisoners and creating disturbance in general. The state police and volunteers paid no attention to their threats and soon the party left going back toward Latrobe. Wilson C. Price, of the state police said that no attempt had been made to take the prisoners from the barracks. He declared that further trouble was expected and that his men were ready to put down any attempt at mob violence.

According to Serg. T. J. McLaughlin, a confession was made by Crawford, a farm hand, who lives within a half mile of the Derry township school No. 8 where Miss Austraw taught. In his confession the police say Crawford implicated Ray, a coal miner of Derry township. Crawford's confession, the police say, shows that the girl was attacked on the afternoon of Monday, April 28, and murdered later and her body wedged under the floor of the shanty on an abandoned farm that evening.

Crawford's confession was given out by the police as follows: "I was with Ray on Monday afternoon and we watched the girl from a distance. We saw her leave the school and walk down the road. As she approached us we stepped out and grabbed her. We took her into the cellar of the house and then took her outside and put her in the small house. We then went home."

According to Serg. McLaughlin the two men seized the girl and then took her into the cellar of the log cabin on the Ardary farm, and then after the girl had been attacked the men tied her arms behind her and dragged her unconscious body to the shanty. After placing her under the floor a bullet was fired into her neck, McLaughlin said. Crawford, the police say, accused Ray of shooting the girl.

Crawford was arrested last Saturday after he appeared at the Latrobe police station and declared that he saw Miss Austraw dragged into an automobile by two men near the school house. Ray was taken into custody yesterday afternoon. The arrests were kept secret. Ray has refused to discuss the case, the police say.

Buy War Savings Stamps

"OLD GRAY MARE" CAUSES EXCITEMENT UP GRAMPIAN WAY

That "old gray mare" is bound to have another day in court, judging from the papers filed Monday in the Prothonotary's office by Attorney R. D. Swoope, representing Mrs. Mary G. Bonsall, of Grampian, who seeks to recover old Dobbin from R. G. Farwell, also of Grampian, and a horse trader of note and notoriousness in the community.

The plaintiff's statement recites that the "old gray mare" was tradeo for a black horse with a word or mouth promise or agreement to trade back if the black horse failed to suit and live up to the specifications verbally and voluminously given by the trader.

When the black horses lapses, limps and general deficiences painfully appeared on the mind's eye of the "old gray mare's owner," she naturally attempted to make good on the promises of "Indian trade" made by Mr. Farwell.

However when the "swap-back" was attempted everything appeared to be going along swimmingly until the injured lady asserted that the horse trader was accustomed to pulling off such David Harum stunts on unsuspecting horse owners and the deal was off. The trader's feelings and dignity were both injured by the fiery accusation and he vowed by the seven points of the dog star that he never would trade back again after that.

The court's aid was invoked, a writ of replevin issued and Deputy Sheriff Gilliland went to Grampian to replevin the gray mare. The horse trader who is said to be an artist in his line, heard of the approach of the law's minions, and securing a quantity of poke berry juice kept for such emergencies proceeded to paint rings around old Dobbin. When the deputy sheriff arrived on the scene he found a meek looking zebra in the barn but no gray mare.

That night the painted beauty was driven across the line into Jefferson county, it is alleged and has since kept about one step ahead of the outstretched fingers of the strong arm of Clearfield county law. The process filed Monday seeks to exercise the aforesaid strong arm. Meanwhile the country-side about Grampian awaits the result.

DRY LAW BRINGS PACKING HOUSE TO JOHNSTOWN

Johnstown, Pa., May 6—The Ferguson Packing company of this city is a new organization capitalized at $250,000. At the head of it is C. L. Ferguson, one of the city's leading financiers and church men. The company which will employ 50 men in the packing business has bought the Germania Brewery which formerly employed 12 men. In transforming the brewery into a packing house the boilers, generators compressors, etc., have been left intact. The other amchinery has been changed and an additional building is being erected.

Chnrchmen Discuss World Brotherhood

By United Press

CLEVELAND May 6—The federal council of the Churches of Christ in America, representing thirty-three denominations and 38,000,000 communicant members, convened here today. Meetings will continue through Thursday.

"From the World War to World Brotherhood" was the general theme discussed by the 200 Protestant church leaders of the country who are attending the convention. The churches of Great Britain, France, Italy, Belgium, and Switzerland also are represented.

The general war time service of the council will be reviewed with a view to proposing an afterthe-war program. The following four demands of the hour upon the church will be considered:

1. A more effective proclamation of fundamental verities.
2. A new sense of world responsibility.
3. An effort to understand the Christian social order in America.
4. The increasing co-operation among the churches.

Tonight there will be a mass meeting in Grays armory, with an address by Robert E. Speer, chairman of the general war time commission of the council upon the subject, "The Leadership of American Protestantism in the New Internationalism." The representative of the British churches also will make an address. The sessions of the council are being held in Euclid avenue Baptist church.

GERMANY SCHEMES TO DRAW AUSTRIA IN GERMAN EMPIRE

BERLIN (By Mail) — If Austria does not join Germany immediately, owng to opposition from the Entente, she will do so later, according to German opinion, which considers it merely a matter of time until hostility to the union of all German peoples will pass. The Germans are making their plans accordingly, in spite of the recent eruption in Vienna against joining Germany.

During March, the Germans were for joining the two countries at once, and amendments were made for the step. There never was any opposition on the part of the Germans to the move, which would make the German speaking nation the largest in western Europe. Two Austrian delegates were granted membership in the Reichstag, while preliminary work of connecting Austria to Germany went on.

Then came the Austrian revolution against joining Germany. Most of the newspapers and the government expressed hostility to Austria under the Prussians. The opposition is merely a bluff, according to the Germans, and is inspired by agents of the French. The Austrians complied with the outside wishes to avoid further trouble, say te Germans.

But the Vienna opposition is not all bluff, in spite of the Germans theories. The Viennese never were over enthusiastic at entering a German confederation, in which Austria would be a very small minority of the population, and contrary to her position as head of the Hapsburg Empire, Vienna would be entirely dominated over, instead of being mistress city.

Not a small element of the movement to join Germany was based on the need of a route to the sea. Vienna has to turn to the North Sea, now she is cut off from the Adriatic. The Viennese are more southern in their dispositions and life than Prussian.

It is possible the Austrans see a way of reaching the sea through another alliance. But the Germans consider the movement a bluff to fool the Entente and are confident of Austria's annexation through a clause in the constitution providing for new member states joining the German republic federation.

GRANDMA HEISEY CELEBRATES HER 101ST BIRTHDAY

At the home of her daughter Mrs. George H. Hall, at Centre, yesterday Mrs. Anna Gulich Heisey, quietly celebrated the one hundred and third anniversary of her birth surrounded by her kin and friends.

Among those seated at dinner with her were her brother, Henry Gulich, past ninety years of age, her son in law George Hall, past ninety-one, her daughter Mrs. Hall, past eighty-one making the average age of these four persons over ninety-one years.

Her pastor, the Rev. G. W. Baker and wife, of the Lutheran church, of which Mrs. Heisey is a charter member, and her daughters, Mrs. Louisa Leavy of this place and Miss Alice Heisey of McKeesport also spent the day with her.

She was generously remembered by her friends with gifts, flowers, letters and postal card greetings. She is in possession of her faculties to a remarkable degree and bids fair to reach another milestone in life's journey.

MORE DIVORCES WANTED

Clara Rafferty, through her attorney, A. R. Chase Esq., filed a divorce petition in the Prothonotary's office yesterday in which she seeks to be officially relieved of her one-time husband, William D. Rafferty. The Rafferty's were married May 2nd, 1913 and the honeymoon and married life ended May 30, 1915, William D. retiring from the arena. He has since absented himself and the divorce is asked for on the grounds of desertion.

W. A. Chase, Esq., also filed a similar petition on behalf of Clara Howard, who asks a divorce from her husband Charles Howard. The Howards were married October 18, 1906, and love's young dream lasted or the bonds held together at least, until March 4, 1906, when on account of alleged cruel and barbarous treatment and largely to the husband's dalliance with the cup that cheers. The "some" was of such pronounced character and so long continued that a separation ensured on the date mentioned and now the court is asked to [illegible] the tie which formerly [illegible]

NewspaperARCHIVE®
NewspaperARCHIVE®

Gossip for Tonight's Tea Table

Mr. and Mrs. D. J. Graham and Mr. and Mrs. Frank Boyle and daughter Madeline motored to Madera Sunday visiting Mr. and Mrs. Robert Luther.

Miss Margaret Neal of Pittsburgh, is visiting Miss Arlene Henry at the home of Mr. and Mrs. C. Thornton Hile, Miss Henry having just retured from the Clearfield hospital where she was operated upon for appendicitis.

Trooper Oakes was in Butler this week attending to business.

Al Milligan of Pittsburgh, was a business caller here today.

Mr. and Mrs. E. E. Lindemuth, of Bradford, were called here on account of the death of the late Fred Betts.

Corp. Leo Wertz, and Harry Reitmyer, of Kylertown, spent the week-end with friends here.

G. E. Beam of Kylertown, attended the funeral of the late Fred Betts.

Thomas Reiley, William Thorn, Harry Healey and Thomas Bowman attended the wrestling match at Boardman last evening.

Henry Van Valzah has returned from a business trip to West Virginia.

Mrs. S. J. Whitmarsh will leave this morning to spend a few days with friends in DuBois.

Mrs. P. Rowles, of New Millport, was shopping in town yesterday.

Webb Shillingford and Wright Bigler have returned from attending to business in Kentucky.

Harold Richards returned to his home in Philipsburg, after spending last week with friends here.

J. L. Levine of Erie, is spending a few days at the home of Louiss Shapiro on Cherry street.

Kenneth Thorn played traps with the Indiana Normal orchestra at a dance at the Normal last Saturday evening.

A. L. Edwards, of Osceola, transacted business here yesterday.

Bill Connelly and Miss Mary Waterworth motored over to Philipsburg and attended the dance there last evening.

Miss Bess Mahaffey is nursing in Curwensville this week.

Mrs. Wellinglesworth and Mrs. Clever of Grampian, were shopping in town yesterday.

Albert Hinkle, Sam Mirkin and John Dufton attended the carnival in Curwensville last evening.

Mrs. Anna Thorburn and daughter Margaret have returned from visiting friends in Cherry Tree.

Miss Louise Thompson entertained at a dancing party last evening at her home on Pine street. The evening was spent in dancing. Dainty refreshments were served.

Mrs. C. T. Clarkson and daughter, of Curwensville, were shopping here yesterday.

Mr. and Mrs. Rover Ashburn have returned from visiting friends in Altoona.

Mrs. M. A. Cameron has returned from Washington, D. C., where she was called on account of the death of her daughter.

A. C. Bowser, of DuBois is spending the day here with friends.

Mrs. Paul Dietzel has returned from visiting her brother George McCullough and family in Pittsburgh.

Miss Catherine McMuldren entertained her Sewing Circle last evening at her home on Fourth street. The evening was spent in dancing and music.

John Langford of Surveyor, transacted business here yesterday.

Misses Elizabeth and Marie Fisher entertained their Sunday school class last evening at their home on Nichol street.

CHILDREN
Should not be "dosed" for colds—apply the "outside" treatment—
VICK'S VAPORUB
"YOUR BODYGUARD" - 30¢, 60¢, $1.20

FEEL BETTER EVERY MINUTE

You can do it. Others have done it. More are going to do it when they once try

SAN TOX
BLOOD PURIFIER

That pimply skin, that general run-down feeling, loss of appetite, sleeplessness— they'll all disappear if you'll try this great blood medicine.

STEWART'S DRUG STORE
The San Tox Store

Be a Bondholder of your Country's Wealth; keep money free for Business.

EVERY American has two businesses, his own and his government's. Money invested in the first will help the second—for it will enable the country to pay its debts and keep money free for the use of private business. It will make for prosperity, good times and general satisfaction.

A debt-ridden business is a bad business. The only way to get it back on a firm footing is to meet all obligations—wipe the slate clean—and then open the throttle wide!

Money invested in Victory Liberty Bonds is not only a manifestation of patriotism and good judgment—but good business!

Victory Liberty Loan Committee

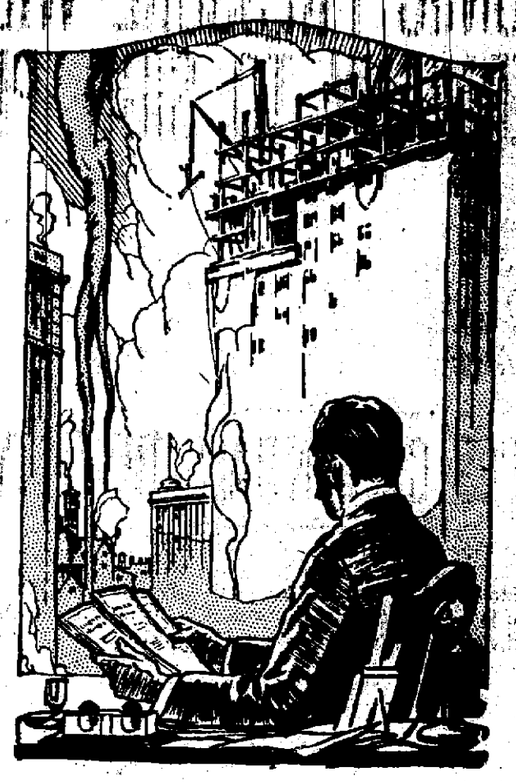

This Space Contributed by

BROWN'S BOOT SHOP

RUMFORD
THE WHOLESOME
BAKING POWDER

Not only makes your cakes and hot breads lighter, of finer texture and delicious flavor, but at a reasonable cost.

CAUTION NOTICE

Tyrone Pa. April 28 1919

This is to certify that my wife Mrs. Lolo Heverly has left my bed and board and I will not be responsible for any bills contracted by her

J. C. HEVERLY

Tyrone Pa April 28, A-29 12t pd.

NOTICE

The annual meeting of the Clearfield-Curwensville Country club will be held Tuesday, May 6th in the parlor of The Dimeling hotel at 8:00 P. M. A full attendance is requested.

M2-4tc Secretary

Ford
THE UNIVERSAL CAR

There are more than 3,000,000 Ford cars in daily operation in the United States. This is a little better than one-half of all the motor cars used in America. The Ford car is every man's necessity. No matter what his business may be, it solves the problem of cheapest transportation. We solicit your order now because production is limited and we must make it the rule to supply first orders first. Touring Car, $525; Runabout, $500; Coupe, $725; Sedan, $850; Truck Chassis, $550. These prices f. o. b. Detroit.

Williams Auto Sales Co.
208-210 North Third St.,
Both Phones Clearfield, Pa.

COURT NOTES

The first case tried in criminal court was taken up Monday afternoon immediately after the noon recess. The defendant was a young man named Amos Smeal from Irvona, charged with highway robbery. The prosecutor complained that Smeal had approached him one evening at Irvona and after asking for the loan of a dollar which was refused, knocked him down and took a sum of money from his person. Smeal and his attorney Clarence Kramer put up a strenuous defense but were unable to convince the jury of Smeal's innocence and a verdict of guilty was returned. On account of the youth of the prisoner Judge Bell sentenced him to the Huntingdon Reformatory.

The case of Com. vs. Ralph Rhen the Woodland negro charged with an assault and outrage upon the little four years old daughter of Herman Peters, of near Woodland, was called at 10 o'clock this morning. Rhen had no money and the court appointed L. D. McCall Esq., of DuBois, to defend him.

STRAY BITS OF NEWS

VIENNA—Among the aristocrats whose property is declared forfeit to the state are "Karl von Hapsburg" "Friedrich Hapsburg" and "Ludwig von Wittelsbach." Do you recognize them?

AMSTERDAM — Fokker, inventor of the famous German aeroplane of that name, is applyng for Dutch naturalization papers.

PARIS—"Plenty of French perfumes and silk stockings but no food," says a Bucharest message received here.

BASLE — The Bolshevik School Commisisoners have decreed that all pupils of fifteen years of age and over may marry and divorce at will, according to a Swiss refugee from Russia.

COLOGNE—Failure to hand over Spartacans accused of distributing Bolshevik literature among the British troops has cost the town of Solingen a $250,000 fine.

CURWENSVILLE MOTOR TRANSIT COMPANY

Special schedule to Curwensville carnival.

Lv. Cur.	Lv. Clfd.
7:00 P. M.	7:30 P. M.
8:00 P. M.	8:30 P. M.
10:30 P. M.	11:00 P. M.
11:30 P. M.	12:00 P. M.

Fare 25c

M6-2tc

LUNGS GREW WORSE IN STATE HOSPITAL

Mr. Randall promptly got well at home. Passes strict examination.

"Three years ago I was afflicted with tuberculosis of the lungs. I was finally sent to the State Tuberculosis Hospital at Rockville, Ind., where I remained three months, getting worse all the time, and I persuaded the doctors to let me go home. I was then reduced to 122 pounds, had fever all the time, and was very weak.

"As soon as I got home, I started taking Milks Emulsion. I commenced to improve at once. In a few months, I was back to 180 pounds and had completely regained my health. Since then I have been employed by Valentine & Co., meat packers, and am able to pass the strict medical examination necessary in this line of work, showing I am in perfect health."—Sam Randall, 521 So. 17th St., Terre Haute, Ind.

Hundreds of people just as badly afflicted as Mr. Randall was, tell this same story. Why not try it? If you are not satisfied with the benefit, it costs you nothing.

Milks Emulsion is a pleasant, nutritive food and a corrective medicine. It restores healthy, natural bowel action, doing away with all need of pills and physics. It promotes appetite and quickly puts the digestive organs in shape to assimilate food. As a builder of flesh and strength, Milks Emulsion is strongly recommended to run-down nervous people, and it has produced amazing results in many cases of tuberculosis of the lungs. Chronic stomach trouble and constipation are promptly relieved—usually in one day. It works like magic on coughs and colds.

This is the only solid emulsion made, and so palatable that it is eaten with a spoon like ice cream. A truly wonderful medicine for weak, sickly children.

No matter how severe your case, you are urged to try Milks Emulsion under this guarantee—Take six bottles home with you, use it according to directions and if not satisfied with the results, your money will be promptly refunded. Price 60c and $1.20 per bottle. The Milks Emulsion Co., Terre Haute, Ind. Sold and guaranteed by Stewart's Durg Co.

COAL COAL COAL COAL

We are now in a position to furnish some very highest grade custom coal and furnace coal. This is the kind of coal of which when you have burned one load you want another.

AUSTIN HANEY & SON

H & C. 58x

4-28 tf ch

KEEP IT SWEET

Keep your stomach sweet today and ward off the indigestion of tomorrow—try

KI-MOIDS

the new aid to digestion. As pleasant and as safe to take as candy.

MADE BY SCOTT & BOWNE
MAKERS OF SCOTT'S EMULSION

Send In That Red Envelope NOW

Pratt & Doran
Eyesight Specialists
HARRISBURG, PA.

National Examiners For the Brotherhood's Relief and Compensation Fund, Inc.

E. Doran. Dr. Opt.

Will Be at
Dimeling Hotel Parlors
CLEARFIELD
Wednesday and Thursday
MAY 7th AND 8th
Open Evenings

We give the public the same reliable service in Optometry at the above address that we have given thousands of patients in our optical offices in Harrisburg during the past 20 years.

E. Doran, Dr. Opt., uses the latest scientific instruments for examining the eyes and employs the advanced methods approved by the leading authorities in the profession.

He will fit you with glasses guaranteed to give you satisfaction.

Brotherhood's Relief and Compensation Fund, Inc.
Office of the National Secretary
D. W. B. Murphy, 909 First Avenue, Altoona, Pa.

To Whom it May Concern—Dr. Doran is a member of the firm of Drs. Pratt & Doran, registered optometrists and eyesight specialists of Harrisburg, Pa., National Examiners for the Brotherhood's Compensation Fund, Inc.

We can highly recommend them as experts in their line and feel that they will give complete satisfaction.

Respectfully,
D. W. B. MURPHY, Nat. Sec'y.
L. G. SMITH, President.

CONSULTATION FREE

We are showing a fine line of Stylish Mountings in
SHELL—SOLID GOLD—GOLD FILLED

We are Graduated Optometrists, regularly Licensed and Registered under the laws of Pennsylvania and have been in Harrisburg for over 20 years. We have fitted over [illegible] patients with glasses. We are National Examiners for the Brotherhood's Relief and Compensation Fund, Inc. We have our own Optical factory and are in a position to give you the best service in Optometry.

We Will Continue Our Office at the Above Address Due Notice of Visiting Dates Will Be Given

NEWSPAPERARCHIVE®
NEWSPAPERARCHIVE®

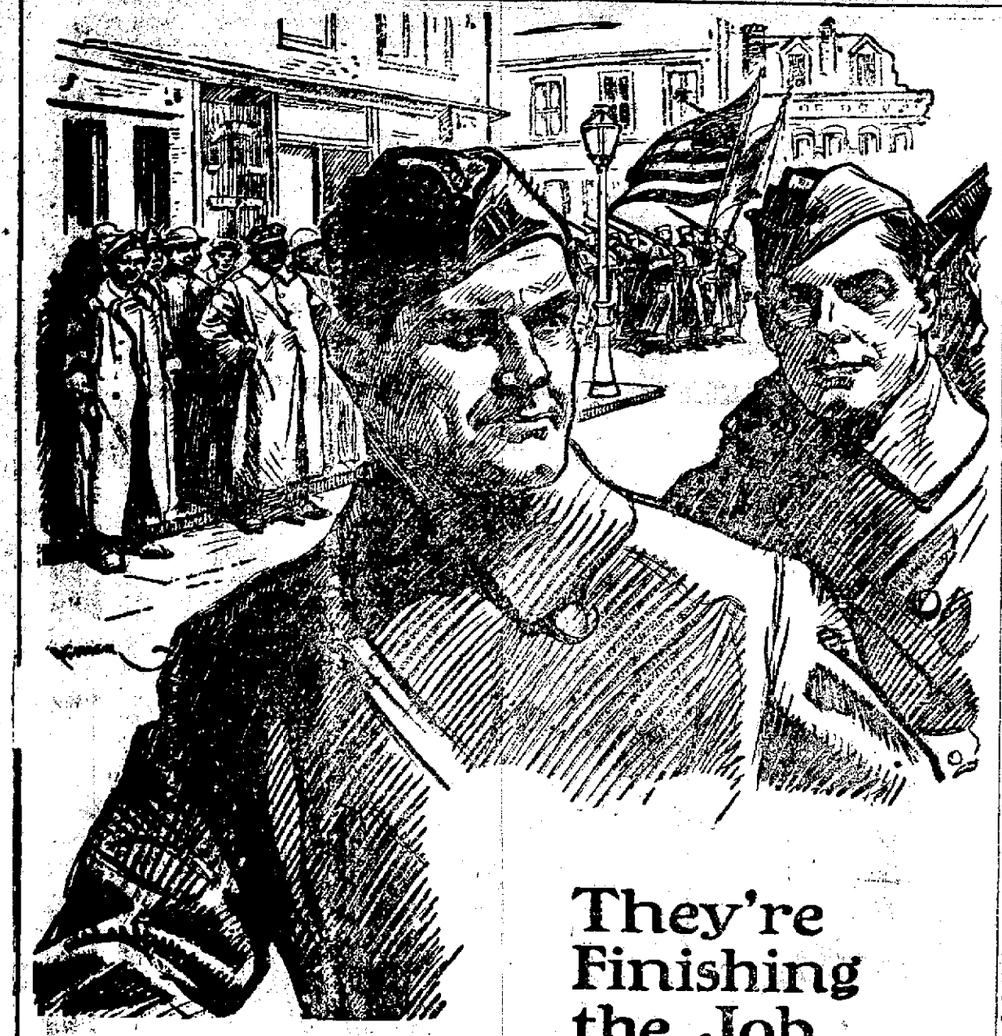

They're Finishing the Job

There are a million of our boys still "over there" —there to stick it out to the finish.

And how about us? Remember we are their partners in the big contract—that we have given *our* promise—one that will not be fulfilled until we have paid our bills.

If the Victory Liberty Loan fails, so will we in our promise! Buy to your full limit of cash and installments—and don't delay.

Victory Liberty Loan Committee

This space contributed by

Y. M. C. A. BARBER SHOP

A GILET---Don't you know what that is? It's a cute vest for the women and is all the rage.

DAZZLING SUMMER FAD

BY MARGARET RHOE
(Written for The United Press)

If you have a little gilet,
Brocade, tricolette or filet,
You'll be swagger, willy nilly;
Though what really knocks 'em silly
Is the girl behind the gilet.

NEW YORK, May 2—You just must invest in a vest, for your new coat suit will be a total waste without a waistcoat.

A little gilet is a dazzling thing, practicularly when it is made out of one of those gorgeous metallic brocaded ribbon lengths. Blazing in gold and silver and hectic dyes, it helps the modern maid present a brilliant front to the world, even though the deepest of indigo serge surges all around her.

Indeed, every well regulated and up-to-date coat suit opens up over a gilet and opens up at the same time such endless possibilities of divers and different gilets that it's no wonder all the feminine world is simply gilet mad.

Now that Sister Susie has ceased sewing shirts for soldiers, she is feverishly busy making up endless gilets for herself out of odds and ends in the family scrap bag. For these fascinating little vestees that lend such charm and piquancy to the severest suits are positively evolved out of anything and everything.

Wool and silk jersey, hand embroidered in vivid yarns, broadcloth stitched in silk, or even stenciled in a bold design, linen and pique, masculinely buttoned, plain and close, with pearl, sheer, frilly,, feminine affairs of hand tucked, riffled and lace inserted organdie are but a few of the 57 varieties. There are quaint little changeable taffeta waistcoats that present a double front and show a dainty inset of ivory toned batiste, lavishly tucked, ruffled and lace trimmed, like a much befrilled shirt front of the long ago male fop. Still others are quilted like the spare room bedspread and others have eruptions of colored beads in intricate designs. Braiding, too, adds its decorative touch and often a bit of hand painting vies with the similar treatment of the fave above the gilet.

It is perfectly obvious that to be the proud possessor of one gilet doesn't at all suffice. The really smart woman owns a whole collection. One for each day in the week. They run the gamut of all the styles and also all her emotions. When she is feeling feminine and meltingly alluring, she dons a soft and frilly vest or organdie; a bit of devilish, and a striking black and white striped affair of taffeta is her choice; when cold and haughty and severe, one of those plain pique effects; wistful and sad, a dove grey jersey splashed with beaded tears of steel; or scintallating opulent and full of pep, she presents a metallic brocaded gilet to the fore., Think what a helpful hint to husbands it would be to possess a gilet key to wifie's every mood.

Not only are our suits all vested up. Our one-piece frocks and separate blouses too are being gone with simulated gilets. Capes have gilet front and, yes, they have even invaded the realm of the undergarment. When we take off our gilte at night it is only to slip on another in the form of a vestee-fronted nightie. The newest chemises and combinations with their destracting pinkness and sheerness, show among other things, the gilet influence. As these gilets are practically born to blush unseen, however, it is with the gilet of the suit that we are most concerned. Matching up these ubiquitous waistcoats with hat, parasol and bag is become a favorite sport. So you can plainly see tat a suit quiitess of a gilet, is like a slepper sans the buckle and neither omission is permissible this season.

EATON'S HIGHLAND LINEN

The Stationery You Like To Use

It carries that touch of refinement that all good stationery should carry. The correct size, the correct shape and the dainty tints are all here in goodly assortments.

The prices range very moderately for the quality so why not get a box or two. MAKE IDEAL COMMENCEMENT GIFTS.

Ross & Woods
THE HOME OF THE EDUCATOR SHOE

Last Stage Play of Season
ENGAGEMENT EXTRAORDINARY
THE FRENCH PEG O' MY HEART
With Two Broadway stars and Identical Cast That Played All Season in New York

Driggs Theatre Mon. May 12

"UTTERLY CHARMING" Dorothy Dix
Direct from 4 Months in NY.
CHARLES EMERSON COOK
Presents
FLORENCE NASH
IN
"REMNANT"
"WHOLLY DELIGHTFU" Dr. Frank Cra
with ORRIN JOHNSON

Prices—Orchestra $2.00, $1.50. Balcony $1.00, 75c and 50c

Three Times A Week For Three Weeks

After the long winter months, too much rich food and too little exercise, practically everyone feels the necessity for a good Spring Tonic and Blood Purifier. The very best spring medicine you can take is the king of tonic laxatives—

CELERY KING

Three times a week for three weeks, brew a cup of this purely vegetable laxative tea and drink it just before retiring. Gently, yet effectively, it will drive out all impurities and not only make you feel better, but look better, right away, giving you a sweet breath, clear skin and a healthy appetite.

ODESSA PEOPLE BUY BONDS

Hon. J. Frank Snyder and W. H. Callahan and P. T. Davis addressed a Victory Loan meeting at Odessa last evening and following the speech making the solicitors reported bond sales of $4500, with more to follow.

REGISTRY ASSESSOR IN PIKE

Kelley D. Bloom was appointed ship by Judge Bell yesterday.

"BAYER CROSS" ON ASPIRIN

"Always Ask for Genuine "Bayer Tablets of Aspirin"

BAYER

Only Aspirin Tablets with the safety "Bayer Cross" on them are genuine "Bayer Tablets of Aspirin," owned and made by Americans and proved safe by millions of people. Unknown quantities of fradulent Aspirin Tablets were sold recently by a Brooklyn dealer which proved to be composed mostly of Talcum Powder. "Bayer Tablets of Aspirin" should always be asked for. Then look for the safety "Bayer Cross" on the tablets and on each tablet. Accept nothing else! Proper directions and dosage in each Bayer package.

is the trade mark of Bayer of Monoaceticacidester of Salicylicacid

SCHOOL NOTES

Mr. Zerfoss gave a talk in chapel Monday. He talked about the correct coursese for entering college and the need for Latin and Algebra.

Have you got your ticket for the Junior play? If you have not this is your last chance. Over 500 tickets have been taken out by the Juniors for their play on Friday night.

"Jimmie" Mandola a former High school boy is home on a furlough from Philadelphia where his ship, the Pocohontas is anchored. Jimmie was one of the first from the High school and also one of the first in town to enlist and since that time he has made several trips across the water.

The orchestra will have its "pitcher took" Tuesday after school and those members not able to attend will please send a substitute (one who is better looking).

Did you ever get anything worth while for nothing? No, you have to put some effort into it. Therefore make an effort to get to the High school May 25 and that effort will enable you to see and hear something worth while. The price of admission is interest in good music.

The High school had real movies last Friday using their new machine. The pictures were good.

MARRIED AT ALTOONA

Christ Randecker, of Lock Haven, and well known here, in charge of masonary construction work for the New York Central railroad, and Mrs. Manda Lyon, of Clinton street, Lock Haven were united in marriage at Altoona two weeks ago.

One of the most wonderful of trees is the sorrow tree, found in ancient Persia, which takes its name from the fact that it blooms onl at night. When the first star appears in the sky the first flower opens, and, as the evening advances, more and more buds burst into bloom until the lovely tree appears to be one vast flower.

Actual VOICE *and THE* NEW EDISON *are the same*

TO hear a magnificent voice on the stage of the Metropolitan Opera House is one thing. To hear the same voice imitated on the talking machine or common type of phonograph is quite another thing. But to hear that voice on the stage and to hear it RE-CREATED on *The NEW EDISON*, "The Phonograph with a Soul" is exactly the same thing. For, as the famous tone tests have proved, the living voice and its RE-CREATION on this instrument are indistinguishable.

Sheeder's Music House

NOTICE

The Woman's Auxiliary of the Clearfield Hospital Association will meet in the Nurse's Home on Wednesday May 7th at half past two. M5-2t-pd

STRENGTHENS KIDNEYS—PURIFIES BLOOD

You can't expect weak kidneys to filter the acids and poisons out of your system unless they are given a little help. Don't allow them to become diseased when a little attention now will prevent it. Don't try to cheat nature.

As soon as you commence to have backaches, feel nervous and tired, GET BUSY. These are usually warnings that your kidneys are not working properly.

Do not delay a minute. Go after the cause of your ailments or you may find yourself in the grip of an incurable disease. GOLD MEDAL Haarlem Oil capsules will give almost immediate relief from kidney troubles. GOLD MEDAL Haarlem Oil Capsules will do the work. They are the pure original Haarlem Oil Capsules imported direct from the laboratories in Haarlem, Holland. Ask your druggist for GOLD MEDAL and accept no substitutes. Look for the name GOLD MEDAL on every box. Three sizes, sealed packages. Money refunded if they do not quickly help you.

MANAGER BARRETT TO OPEN IDORA PARK ON DECORATION DAY

The opening of the new Idora Park will take place Decoration Day, May 30 with a dance afternoon and evening on the beautiful new dancing pavilion with a basket picnic for all good people to help.

The nicest and best dance pavilion in this part of the state. This will be a rest place for tourists going through on the highway. It will be open at all times. Light refreshments on the grounds and also a place to cook your own meals when desired. This dancing pavilion has a floor space 40x70. Michigan maple floor, planed and made as smooth as glass. It will be the home of dancers.

L. C. Barrett, owner and manager, has been in the dance business for a number of years and will give the place careful management at all times.

All of the good people of Clearfield, Philipsburg, Curwensville, Mineral Springs, Woodland, Bigler with help me in this investment and will appreciate and assist this enterprise by their patronage. You are all accorded a friendly invitation to enjoy the advantages of Idora Pavilion and Park.

This little park will be open at all times until a reasonable hour at night. There will be pianos and victrolas on the pavilion to furnish dance music at all times.

Weekly dances will be held Mondays and Thursdays of each week following the opening and on the afternoon and evening of holidays thereafter.

Knights Saxophone orchestra of Clearfield will furnish the music for Monday night, Max's Melody Mixers, of Philipsburg Thursday night. With two good orchestras there is no reason why this will not be the home of dancers. Also a very nice place for picnics, parties, festivals, benefit dances and picnics.

This place is five miles from Clearfield on the beautiful state road drive leading to Philipsburg. You can't miss it; look for the sign.

Dancing floor and decorations afternoon and evening. Knight's Saxophone orchestra of Clearfield during the afternoon and in the evening both Knight's Saxophone orchestra and Max's Melody Mixers of Philipsburg.

Two orchestras will make beautiful music in this beautiful Idora pavilion.

Dancing lessons at all times, private or in classes, for ladies, gentlemen and children. There will be a special dance for children on Saturday afternoon. Parents, make arrangements for the children in the beautiful country sunshine.

Idora Park, Barrett, Pa., five miles from Clearfield; 11 miles from Philipsburg; 1 1-2 miles from Woodland N. Y. C. station; one-half mile from Mineral Springs P. R. R. station.

LAWRENCE C. BARRETT
Owner and Manager

H. & C. phone at the park.

KEMP'S BALSAM for Coughs and Sore Throat
GUARANTEED

Y. M. C. A. NOTES

On Tuesday evening at 8:00 o'clock there will be another meeting of the Twilight league. All managers and captains are requested to be present as the rules and bylaws governing the league will be adopted.

The Ladies Automobile class will meet tonight at 7:00 o'clock. All the employed girls and high school girls past sixteen are welcome to join this class at the Y. M. C. A.

On Saturday afternoon at 2:00 o'clock Mrs. Graffius took her Camp Fire girls out to the Indian Mill or Rock, in automobiles, where they studied woodcraft and gathered flowers. Several of the girls qualified for an Honor Bead, in the examination, naming the different trees and flowers.

Everybody invited and welcome to visit the Y. M. C. A. each evening to the official Big League baseball scores.

NOTICE

The Fullington Jitney will run to the carnival at Curwensville every night. Buss will lease this city every night at 7 o'clock. M5-3tc

A. B. Owens and his son Sergeant Lee Owens, of Bloomington, were business visitors to Clearfield today.

Miss Hazel Poorman and Mrs. John Bowman spent yesterday at Altoona.

I saw it in The Progress

Being Better Dressed Begets More Confidence

Isn't it a satisfaction when you hump our shoulders into a new suit and then, when you've stretched your elbows, looked in the glass to see that there are no wrinkles, buttoned the coat, looked yourself over generally, to know that you're well dressed?

That's the sort of feeling that you'll have if your shoulders are humped into one of these suits of ours. There's individuality in them. Good quality, of course, and that something that goes to make a real nifty suit of clothes.

Come in and look over these new Spring suits of ours.

The Underselling Store
I. W. Nieman

NEWSPAPERARCHIVE® NEWSPAPERARCHIVE®

Classified Ads For Everybody

FOR SALE

FOR SALE—Six head of work horses, weight 2700, 2800, 3000. Can be seen at 314 West Front street. Call or address Irvin Rhinehart, Clearfield, Pa. H. & C. phone 245x2. A25tfc

FOR SALE—Nash 2 ton truck, equipped with hand hoist dumy body and folding bow top. Body is combination stake and coal or platform. Truck used about three months. If you contemplate buying a truck of this type I can save you money. Good as new

R. M HANEY
H. & C. Phone 58x
A-28 tf ch Clearfield, Pa.

FOR SALE—Day old R. C. and S. C. White Leghorn chicks. Heavy laying strain. Inquire Raymond Swailes Clearfield, H. & C. phone 406 A-29 tf-ch

FOR SALE—A one-horse wagon, cheap if taken at once. Penn Public Service Co. Third street. A6-1tc

FOR SALE—Twin go-cart at $5.00. Call 406 Market street. M6-3tc

FOR SALE—Five roomed house with electric light located on Bigler avenue. Call A. M. 705 Bigler avenue. M6-4tp

FOR SALE—Five head of horses. One Percheron mare with colt one month old. Can be seen at my farm near Bloomington. A. B. Owens, Curwensville, R. D. M6-6tc

HELP WANTED

WANTED—A male stenographer. Must be experienced. Apply Supervisor's Office, N. Y. C. R. R. A26tfc

WANTED—A general agent for Clearfield and vicinity for the monthly premium Accident and Health department of the largest company in the work writing insurance. Requires a man capable of writing policies and adjusting claims. Commisson contract only. Address C. H. Boyer, manager casualty department, National Life Insurance Company of the U. S. of A. 29 LaSalle St. Chicago, Ill." M15-2tc

WANTED—Good girl or woman not over 40 to work in summer resort. Good wages. Apply Dr. Bone 313 E. Pine street. A5-3tc

WANTED—Men wanted. Apply to Penn Public Service Co., Third street. A6-1tc

WANTED

WANTED—Every car owner to know that I have opened a vulcanizing shop in Room 5 of the borough building over Brown's Boot shop. Shaler Wrapped tread method used. H. C. Warren, Clearfield, Pa. M5-6tp

WANTED—To buy one or two good sized sound, hand trunks, with locks, hinges and bolts in good condition. Communicate in person or by H. & C. phone 118s. No. 16 W. Third avenue. M3-6t-ch

WANTED—Washings to do. Call at 422 Spruce street. M6-1tp

WANTED—Potatoes in car load lots or less than car load lots. For information call H. & C. phone 101x. Clearfield, Pa. M6-6tc

LOST

LOST—Banjo ukelelee, bearing the initials "L. A. M." Reward for its return to The Progress office. A6-3tc

LEGAL NOTCE

Estate of Samuel C. Bradford, late of Girard Township, deceased.

In the Orphans Court of Clearfield County, Pa.

Notice is hereby given that letters testamentary upon the estate of said Samuel C. Bradford, deceased, have been granted to the undersigned. All persons indebted to said estate are requested to make payment, and those having claims or demands against the same will make them known without delay to.

DANIEL BRADFORD,
Executor,
Lecontes Mills, Pa.

JOHN M. UREY, Attorney
Clearfield, Pa.
A9-16-23-30 M 7-14.

NEWS OF OUR NEIGHBORS

CURWENSVILLE

The death of Mrs. Susan Owens which occurred at the home of a relative at Bell's Landing, yesterday afternoon came as a great shock to Curwensville people who, not more than a week or so ago, had known her to be in her usual good health. A sudden attack of acute indigestion followen by pneumonia was the cause of death. Detailed obituary and notice of funeral will be published later.

J. Roll Bloom is in the Clearfield hospital undergoing treatment for stomach trouble, from which he has been suffering for a number of years.

The children of Mr. and Mrs. William Wink of Chestnut Ridge who have been seriously ill with typhoid-pneumonia for the past several weeks are now convalescent and will probably be able to be out in another week.

Mrs. John Brownlee, of Pittsburgh, arrived here last evening, called by the sudden death of her aunt, Mrs. Susan Owens.

"Buckey" Richards and brother Harry leave for the Adirondacks today where they will spend the summer working in the woods.

The band belonging to Coppings Carnival rendered some delightful music on our streets, Monday evening.

Council met in its usual monthly session last evening but because several members were absent, very little business was transacted.

Talking about patents, the other day when some half dozen fellows were discussing the subject it developed that at least twenty of our townspeople are patentees of different articles; some useful—some not quite so useful. However, considering the size of our town, we think that averages a fair per centage or ge

CORNS, CALLUSES QUIT QUICK!

Two Drops of "Gets-It" Will do it

Ever hand-carve your toe with a knife trying to get rid of a corn? Ever use scissors and snip off part of the corn too close to the quick? Ever pack up your toe with "contraptions" and plasters as though you were packing a glass vase for parcel post? Ever use greasy ointments that rub off on your stockings? Ever

"Gets-It" Puts Your Feet in Clover —It Ends Corns Quickly.

ue sticky tape that gets jerked off you you pull your stocking off? Kind o' foolish, when 2 or 3 drops of "Gets-It" on any corn or callus gives it a quick, painless, peaceful, deadsure funeral! Why putter and suffer? "Gets-It" stops corn pains, it lets you work, smile and dance, even with corns. It's the common-sense way, the only simple, easy way—peels corns off like a banana peel. Used by millions. It never fails.

"Gets-It" the guaranteed, money-back corn-remover, the only sure way, costs but a trifle at any drug store. Manufactured by E. Lawrence & Co., Chicago, Ill.

Sold in Clearfield and recommended as the world's best corn remedy by Stewart Drug Co.

Saw it in The Progress.

Housekeepers all say
They don't like the way
The housewives are learning
Thrifty recipes,
No premiums made can secure
Their trade—
They buy of their grocers, it seems,
Wolson Spice Co.

The peddler who gives premiums and pretends to save you money, makes money selling poor coffee and other things, claiming they are "just as good." Buy stand ard goods of your grocer and get full value.

The Woolson Spice Co.
Toledo, Ohio

Buy Coffee of Your Grocer Only

AMERICA'S IMMORTALS

WILLIAM SAWELSON,
Sergeant, Company M, 312th Infantry.

Sergt. Sawelson, whose home was at Harrison, N. J., was killed while seeking to aid a wounded comrade at Grand-Pre, France, October 26, 1918. He was awarded the Distinguished Service Cross. Hearing a wounded man in a shell hole some distance away calling for water, Sergt. Sawelson, upon his own initiative, left shelter and crawled through heavy machine gun fire to where the man lay, giving him what water he had in his canteen. He then went back to his own shell hole, obtained more water and was returning to the wounded man, when he was killed by a machine gun bullet.

Our boys who have been reveling in free cigarettes will see the difference when they attire their attenuated frames in civilian garb. War has expanded cigarette hablis in a most fearful and wonderful manner.

The U-boats failed in everything except acquiring for all time the name of baby-killers.

It's not the speeder, however, who is leading in the organized movement for better roads.

A lot of streets and places in Alsace-Lorraine are due to get back their regular names.

Paris now has a demand for all the gayety she can produce—and she is some producer.

Our idea of a rich man is one who doesn't have to wait till pay day to get a haircut.

A few fellows are almost unknown in their home towns until they are arrested elsewhere.

By this time the German people should have a pretty definite idea of who won the war.

Unfortunately the inventor of the phrase "battle-scarred veteran" didn't copyright his work.

THE KITCHEN CABINET

There are three kinds of people in the world, the wills, the won'ts and the can'ts. The first accomplish everything, the second oppose everything and the third fail in everything. Davidson.

VARIETY OF PIE.

To prepare chicken pie cut a well cleaned chicken into pieces, and place in a saucepan, adding the neck, giblets and the skinned feet. To prepare the feet, wash well, then plunge them into boiling water then dip in cold water, when the outside skin will be easily removed. Add one cupful of finely diced celery, one large carrot cut in dice, two large chopped onions, cook all together until the chicken is tender. Remove the breast to cool and remove the meat. Place the wings, legs and thighs in a glass casserole and add the meat from the breast, the other vegetables and six quartered and parboiled potatoes. Thicken the gravy with flour mixed with cream or rich milk, cover with baking powder biscuit dough after seasoning well and bake until brown.

Fruit Mince Pie.—Take one pound each of raisins, dried peaches, one-half pound of dried apricots, one pound of prunes, one-half pound of candied citron, orange and lemon peel shredded fine; two quarts of cranberries. Put all through the meat chopper using the coarsest knife. Place in a preserving kettle and add two and one-half pounds of brown sugar and a cupful of any canned fruit juice or water. Cook slowly and carefully for one hour, then cool and add five pounds of chopped apple with the peeling left on. Add one pound of suet chopped fine, one pound of the seedless raisins, four tablespoonfuls of cinnamon, one of ginger, one of cloves, one of allspice and one-half of nutmeg and one of salt. Cover with one quart of cider boiled ten minutes. Mix thoroughly and can boiling hot.

Mince From Preserves.—Take one glass of spice grape jam, one pint jar of cherries, free from juice, one pint jar of peaches, sliced and strained, one pint of plums, pits removed and strained from the juice; one glassful of quince preserves, one glassful of apple butter, four quarts of chopped apple, one cupful of chopped suet, one pound of raisins, four ounces each of candied lemon, citron and orange peel shredded fine, two tablespoonfuls of cinnamon, one tablespoonful of nutmeg, one-half tablespoonful each of cloves, allspice and ginger.

Nellie Maxwell

The conference proposed by the peace congress at Paris with representatives of Russian factions is based on the theory that there are only seven distinct political, social and military groups in the former empire. From such information as has been received in America the impression has been gained that there are at least a million of them.

The Germans declare that 500,000 deaths were caused in that country by the allies' blockade. They seem to think that it was perfectly just and right that everybody should suffer from the consequences of their own sins except themselves.

National Sportsman
MAGAZINE

is crammed full of Hunting, Fishing, Camping and Trapping stories and pictures, valuable information about guns, rifles, revolvers, fishing tackle, camp outfits, best places to go for fish and game, and a thousand and one helpful hints for sportsmen. National Sportsman tells you what to do when lost in the woods, how to cook your grub, how to build camp and blinds, how to train your hunting dog, how to preserve your trophies, how to start a gun club, how to build a rifle range.

Only 15 cents.
Get your copy to-day of
KURTZ STATIONERY STORE

Camel Cigarettes

CAMEL cigarettes win smokers from the start because the expertly blended choice Turkish and choice Domestic tobaccos make possible Camel's delightful mellow-mildness with that all-there "body."

Camels meet your fondest cigarette fancies in so many ways. Their flavor is unusual and refreshing; and, they permit you to smoke as long as you will without any unpleasant cigaretty aftertaste or unpleasant cigaretty odor. They're simply a cigarette delight! That's the way you'll put it!

You'll find Camels good all the way through. It is a fact, you'll prefer Camels expert blend of choice Turkish and choice Domestic tobaccos to either kind of tobacco smoked straight! And, Camels may be smoked liberally without tiring your taste.

To know Camels best compare them in every possible test with any cigarette in the world at any price!

18 cents a package

Camels are sold everywhere in sanitarily sealed packages, or ten packages (200 cigarettes) in a glassine-paper-covered carton. We strongly recommend this carton for the home or office supply or when you travel.

R. J. REYNOLDS TOBACCO CO.
Winston-Salem, N. C.

Buy A Victory Bond Today

DRIGGS THEATRE
One Night Only

Friday, May 9

GREATEST OF ALL MUSICAL COMEDY REVUES

"FADS and FOLLIES"

YOUTH—BEAUTY—FUN—SONG

8--BIG SCENES--8
EACH ONE A MASTERIECE OF THE SCENE PAINTER'S ART

SINGERS, DANCERS
FUN-MAKERS
WONDERFUL GIRLS

CORKING CAST OF BROADWAY FAVORITES
HALTON POWELL—MARSHAL BURNS—CLYDE LONG—RITA LAWRENCE
THE ENTERTAINERS DE LUXE HANLEY & McCREE AND MANY OTHERS
THE BIGGEST LAUGHING SHOW ON EARTH

PRICES 50c, 75c, $1.00 and $1.50. Mail Orders Now

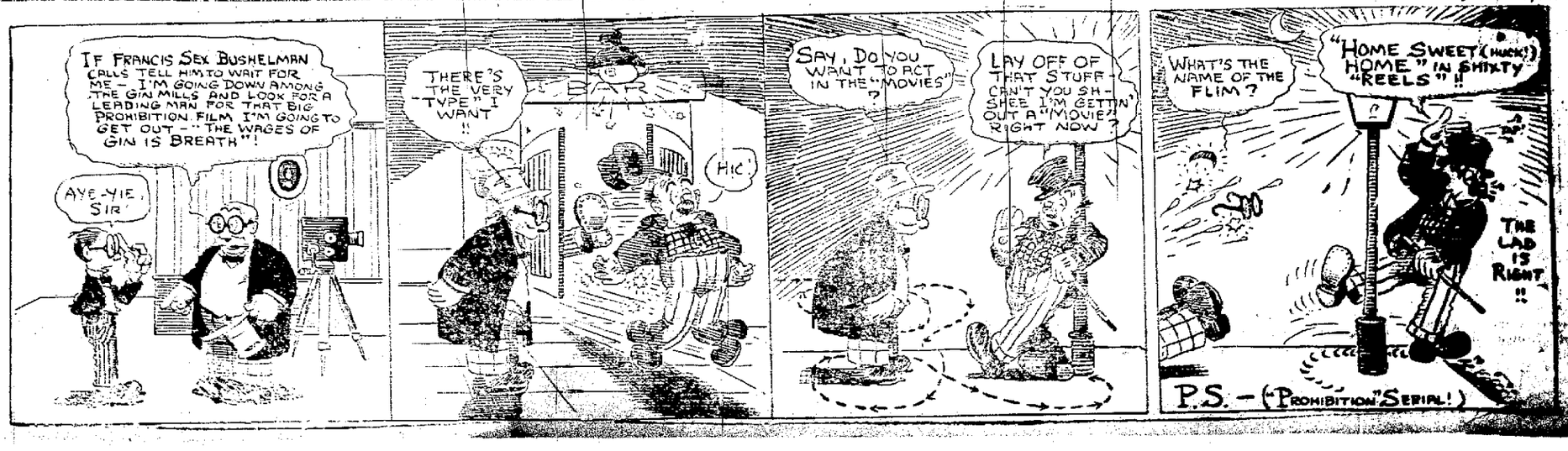

NEWSPAPER ARCHIVE®

Anniversary Celebration

THURSDAY, APRIL 8TH WILL BEGIN THE MOST IMPORTANT EVENT OF THE WHOLE YEAR

Our 14th Anniversary Sale

QUALITY

We believe that a store like this owes something to the public beyond the mere gathering and selling of merchandise—that it has no business selling poor goods, no matter whether the buyer has discerning judgment or not.

We believe it is the duty of a store to make sure its goods are worthy before they reach its counters, and that they answer every test of excellence and trustworthiness to which a strict business policy subjects them.

Perhaps in all the years that we have been in business we have carried this policy to the extreme by measuring every article we sell by the severe test of Quality. Quality is the guiding spirit of this store. Qulaity first, quality last, quailty all the time. Quality is the keynote of our stocks—that honest, dependable quality that carries with it the assurance of lasting satisfaction. And if we speak of Quality First, it is simply because quality is the chief manifestation of economy and value.

THE entirely new conditions now existing in this country owing to the return to normal conditions, make this the most important occasion in the progressive history of this store. To properly celebrate the completion of fourteen years of successful storekeeping, we have decided to give our patrons the most extraordinary values of the entire year. As nothing is done half way here, every department in the store will make offerings of unusual interest, the result of long and careful preparation. Each day during this sale will bring many new and stirring offerings at very low prices, which will be well worth coming for. They will be typical economies offered by this store of service, which it will pay you to take full advantage of.

HONEST VALUES — SQUARE DEALING — SATISFACTORY SERVICE — COURTEOUS CO-OPERATION — MODERN METHODS

Just as a great building must have a foundation, so must a great business have right principles. This great business stands very best. That they are built upon principles that stand for the for this, or any business, is manifested by the continual growth which has been ours throughout the past fourteen years. From a small business to our present business is by no means a small achievement, and it is to the steadfast adherence of these principles and your confidence that we credit our success. This Fourteenth Anniversary marks another setting of the sun on a business year. This month another year will have run its course and we shall be at your service every business day. Put us to the test. You will profit by attending this sale.

* See the beautiful new Tricolette dresses specially purchased for this sale to sell at $55.00 *

Anniversary Sale of Spring Suits At $19.75, $29.75, $49.75, $49.75

Regular values from ..... $25.00 to $55.00

In order to properly celebrate our Fourteenth Anniversary we will give special reductions on four groups of high grade suits. Each model is typical of the season's smartest styles and embodies features which interest every woman. For sports and dress wear of gaberdine, tricotine, serge poplin, poiret twill, velour checks ard golflex.

Group No. 1 $22.50 to $25.00 Suits at $19.75
Group No. 2 $35.00 to $37.50 Suits at $29.75
Group No. 3 $45.00 to $47.50 Suits at $39.75
Group No 4 $55.00 Suits at $49.75

Coats, Capes and Dolmans at Anniversary Sale Prices

Four Special Groups at

$19.75, $29.75, $39.75, $49.75

Regular values for ..... $25.00 to $55.00

The collection includes a variety of models for practically every purpose—dress, street, general or sports wear. It will certainly pay you to come and select one of these beautiful wraps at a saving in price. The materials are velours, gaberdines, serges, poplins.

Group 1 $22.50 to $25.00 coats and capes $19.75
Group 2 $32.50 to $35.00 coats and capes $29.75
Group 3 $45.00 coats and capes $39.75
Group 4 $55.00 coats and capes $49.75

Anniversary Sale in Millinery---Two Special Groups of Stunning Hats

Group 1 Includes $5.00 trimmed hats at .. $3.95
Group 2 Includes $8.50 trimmed hats at ... $5.95

A glance at them will convince you of their unusualness. A large variety of smartest shapes, colors and straws including basket weaves, Jap straws, Milans, rough straws, high and low turbans, sailors of all sizes, pokes and mushrooms, variously trimmed with ribbon, fruits and flowers, ostrich feathers and wings.

Anniversary Sale of Serge Jersey Dresses Priced $19.75, $27.50, $37.50

Formerly priced from ..... $25.00 to $45.00

Serge and wool jersey dresses in models and colors that make them as appropriate for sport as for street wear. Straight-line effects showing many variations of sashes and girdles. Some have bright colored embroideries or are strapped with braid.

Beautiful Late Style Silk Dresses

Of georgette crepe, crepe de chine, taffeta, satin combinations at reduced prices for this Anniversary Sale.

$17.50 to $19.75 Silk dresses at $15.00
$22.50 to $25.00 Silk dresses at $20.00
$27.50 to $29.75 Silk dresses at $25.00
$32.50 to $35.00 Silk dresses at $30.00
$37.50 to $39.75 Silk dresses at $35.00

Waists and Skirts at Decided Savings

It is not necessary to go into details. The mere listing of quotations here best tells the story.

New Voile Blouses Special at $1.39

Specially bought to meet the demand for inexpensive waists and we are glad to offer you such splendid values. Surely you will take advantage of the opportunity to buy several of these smart clever blouses in the season's favorite fabrics.

Other voile blouses you'll like specially priced from ..... $1.95, $2.25, $2.50 up to $16.50

* Extra Special Lancaster Apron Ginghams for Thursday Only, 18c yd. (Limit 10 yds to a customer to a customer)

$5.00 Crepe-de-Chine Blouses $3.95

Of excellent crepe de chine in a good selection of shades, the colors are soft and appealing, latest designs. That you will like these is a certainty.

Georgette Crepe and Crepe-de-Chine Waists at $5.95

A wonderful variety to choose from at this special price.

Other beautiful silk waists .. $7.50 to $16.50

New Tub Skirts Specially Priced at $2.95, $3.95, $5.00, $5.95 up to $9.75

Whether for comfort or for style, every woman should have several of these beautiful wash skirts to complete her summer wardrobe. A variety of styles awaits your selection, novelty pockets, narrow and broad belts and buttons are the trimmings.

500 Pair "Kayser" and "Fownes" Silk Gloves, Special at 85c pair

Come in black and white with self or contrast stitching. The quality is well known and they are worth today ..... $1.25 pr.

Anniversary Sale of Hosiery and Underwear

LADIES' FASHIONED LISLE HOSE SPECIAL AT 53c PAIR

Come in black, white, putty and brown.

LADIES' SILK FIBRE HOSE AT 79c PR.

Black white and colors.

LADIES' $1.50 SILK HOSE AT $1.35 PAIR

CHILDREN'S 35c RIBBED HOSE AT 25c PAIR

In black and white

CHILDREN'S 50c RIBBED HOSE AT 39c PAIR

Ladies' 75c pink gauze vests, band top at 50c

Ladies' $1.50 pink union suits, band top, shell and tight knee at $1.25

Ladies' $1.50 white union suits, low neck, no sleeve, tight and lace knee at $1.00

$8.50 Slip-over Sweaters at $5.95

Large range of colors such as copen, rose, American beauty, coral, wisteria and turquoise.

Anniversary Specials From Our Better Bargain Basement

32in. WIDE DRESS GINGHAMS AT 25c YD.

Pretty plaids, stripes and plain colors.

25c BLEACHED AND UNBLEACHED MUSLIN AT 19c YD.

Lonsdale and other good qualities in this special lot.

30c PERCALES AT 19c YD.

Come in light and dark patterns, 36 in. wide, best quality.

20c FIGURED VOILES AT 11c YD.

Dainty patterns with light grounds.

RUBBER STAIR TREADS AND DOOR MATS

35c Stair treads size 9x18 at 25c
75c Door mats size 14x25 at 50c
$1.50 Door mats size 18x30 at $1.00

75c SHOPPING BASKETS AT 59c

Three different sizes to choose from.

* 10 Per cent. reduction on all other ladies' and children's sweaters. *

Silks In Anniversary Sale

$2.00—40 in. CREPE DE CHINE AT $1.45 YD.

A large range of shades to choose from such as pink, apricot, copen, yellow, flesh, navy, peach; black, white, grey and orchid, splendid quality.

$3.00 FANCY SILKS AT $2.35 YARD

Come in beautiful plaids and stripes, 36 in. wide, excellent quality.

Anniversary Sale of Domestics

BEST GRADE MUSLIN AT 22c YD.

Hill's bleached and Black Rock unbleached muslin, two well known makes at ..... 22c yd. (Limit 10 yds. to a customer)

35c ALL LINEN TOWELING AT 29c YD.

18 in. wide good heavy quality.

9/4 BLEACHED SHEETING AT 58c YD.

One of the best qualities made. (Limit 10 yds. to a customer)

27 in. UNBLEACHED OUTING

Anniversary special at ..... 25c yd.

$3.00 TABLE LINENS AT $2.50

72 in. Wide, all pure linen, several pretty patterns to choose from.

$1.00 MERCERIZED TABLE DAMASK AT 79c

72 in. Wide, good heavy quality.

81x90 BLEACHED SHEETS AT $1.39

Good quality, torn and hemmed, ready for use, worth $1.75 today.

25c TURKISH TOWELS AT 15c EACH

Guest size, all white, a splendid value.

27 in. WIDE WHITE DIMITIES AT 25c YD.

Come in pretty checks, stripes and dots.

Thousands of Yards of Wash Goods in Anniversary Sale

45c AND 50c 32 in. DRESS GINGHAMS AT 39c

Come in pretty plaids and stripes, very fine quality.

35c, 27 in. WIDE DRESS GINGHAMS AT 29c YD.

Plaids, checks and stripes are included in this lot.

27in. WIDE FIGURED VOILES SPECIALLY PRICED AT 29c AND 39c YD.

Splendid assortment of dainty patterns to choose from.

40 in. WIDE FIGURED VOILES AT 45c YD.

45 in. WIDE FIGURED VOILES AT 75c YD.

All the newest designs are shown.

$1.50 BUNGALOW APRONS AT 98c

Made of light and dark chambrays and percales, a splendid value.

10 PER CENT. DISCOUNT
On all Children's Wash Dresses

$1.75 MUSLIN GOWNS $1.39

Come in high neck and long sleeves, plain and embroidered trimmed.

$1.50 Corsets at $1.00

You know it has been some time since we have offered a corset at this price. These are exceptionally good corsets and are regular $1.50 values.

Splendid Values in Rugs During Our Anniversary Sale

9x12 Tapestry Brussels rugs at $35.00
9x12 Velvet rugs at $32.50
9x12 Axmister rugs from ..... $39.75 to $65.00

SMALL AXMINSTER RUGS

Specially priced from ..... $2.50 to $7.50 each.

* 10 Per Cent. Discount on all House dresses. *

* 10 Per Cent. Discount on all Silk and Jersey Petticoats. *

A. W. Leonardson Co.

NewspaperARCHIVE® NewspaperARCHIVE®

THE CLEARFIELD PROGRESS

Published every day except Sunday by the Progressive Publishing Company, Progress Building, Clearfield, Pennsylvania.

G. A. STEWART, Managing Editor.
J. D. CONNELLY, City Editor R. S. NIGHTINGALE, Adv. Mgr.

OFFICERS:
R. B. SOMMERVILLE, President G. A. STEWART, Sec. and Treas.

B. & C. Phone, No. 176 Bell Phone No. 47

TERMS OF SUBSCRIPTION

One Year ..... $4.00 Three Months $1.00
Six Months ..... $2.00 One Month ..... .40

All subscriptions not paid in advance are charged at forty cents a month.

Entered at Post Office at Clearfield, Pa., as second class matter.

Buy a note tomorrow.

GET IN LINE for the Victory Note Buyers Parade.

EVERY MAN should stick to a job until it is finished.

What do you think our sister towns think of our town now?

Three days only remain for us to show what is in us.

Don't try to justify your own shortcomings by what the other fellow is doing. He will get all that is coming to him later.

Where was Moses when the light went out? Who cares? Where are you going to be on the night of the Victory Note Buyers parade? In line or at home in the woodshed.

Are you one who has spoken lightly of the city of DuBois? She has raised $641,000 already. No reason why Clearfield should not have a record like that except that each of us have been waiting for the other fellow to do it. You go subscribe and dare some fellow to go with you.

This happened yesterday. A man who has bought a bond read of the shape Clearfield is in on the Loan campaign. He works for days wages. Going to his employer he said: "I have a dollar in my pocket, advance me four more iron men and I'll take another bond." A fellow employee said: "Advance me five on my Saturday pay and I'll match him." The nine dollars was provided and a hundred dollars was added to the subscription list. There are lots of us ready to "come across again." Come on solicitors. Try us out.

N. Y. C. EMPLOYES MAKING BIG RECORD ON VICTORY LOAN

New York Central employees in Clearfield have never fallen down on their end of the various war activities and that they are coming in strong on the home stretch finish is indicated by the glowing reports received this morning from a few of the departments. The soliciting committee are now engaged in separating the wheat from the chaff in this Victory Loan matter and they report that the New York Central end of the campaign is all wheat. Before many hours go by every industry in Clearfield is to undergo a thorough investigation from the solicitors standpoint and those which have not measured up to standard will be subjected to another solicitation. It is up to every patriotic man in Clearfield to do his part to make his shop, his factory, his store or his working place, whatever it may be, a one hundred per cent. industry. Of course it must always be borne in mind that there is, here and there, one who cannot subscribe, but they are few and far between and no one who can, but is simply hunting for an excuse should be excused.

The Repair department with 138 men on the roll proudly sports 13 subscribers this morning with a total subscription of $14,200. They are going to make it one hundred per cent. just as soon as that other man comes back to his work which will be before the end of the week.

The Engine House with an enrollment of 60 workers has a total subscription of $8700 and every man has subscribed.

Needless to say these patriotic industrial units are going to have a prominent place in the Victory Note Subscribers parade on Saturday night and they deserve it.

WANT TO GO TO SIBERIA?

WASHINGTON, May 7.—Eight thousand men with previous military training are desired by the army to enlist for three years for service in Siberia, the War Department announced today. Seven thousand of these are to be infantry men. The enlistments are desired to replace men who enlisted for the duration of the war.

KEYSTONE
The ICE CREAM THAT EVERYONE LIKES

GLOBE THEATRE

Thursday Night

Big Special
"LONE WOLF"
7 Acts 7
"THE BRASS BULLET"
In 2 reels
"CHRISTIE COMEDY"
10 Reels in all 10
Orchestra 25c Balcony 20c
We Pay War Tax

Ticket Sale opens tomorrow for Three Attractions
"Fads and Follies", Friday.
"Swiss Bell Ringers", Saturday.
"Florence Nash in Remnant" Monday

GLOBE THEATRE

TONIGHT

Marguerite Clayton in
"INSIDE THE LINES"
In 6 acts
Current Events
Admission 15c

It is possible to go into air of a temperature of 300 degrees without the body's temperature being raised more than 20 degrees

ONLY BIG SHOW COMING

Clearfield FRIDAY May 16

JOHN ROBINSON'S CIRCUS

THE most noteworthy and remarkable Combine of Amusement Wonderment in All Circus History

PROUDLY AND PERFECTLY PROVED THE BIGGEST AND BEST OF ALL

STARTLING AND STUPENDOUS SIGHTS AS WERE NEVER YET BEHELD

The Most Complete Menagerie on Earth

The Most Sensational Novel and Thrilling Circus Performance Ever Given

The Most MARVELOUS Exhibits of a Marvelous Century and the Newly Added Superbly Equipped PAGEANT
Golden Days and Olden Ways

An Entirely Reorganized FREE
STREET PARADE
Surpassing all past highway processional displays. Daily 11 A. M. A solid mile of regal magnificence

2 COMPLETE PERFORMANCES at 2 and 8 P.M. Doors Open 1 and 7 P.M. 2

Admission and reserved seats on sale, circus day, without extra charge, at Stewart's Drug store.

VICTORY LOAN BOOSTERS CLUB IS FORMED TO RESTORE FRONT PAGE

Club Headquarters, Clearfield, Pa., May 7, 1919

Editor of Progress:
Dear Sir:

The patriotic people of Clearfield do not rest easy under the shame of having our Victory Loan record written on an inside page. We must get back to the front page. A determined effort will be made by our public spirited citizens to arouse a sense of pride and patriotism in those who have not done all they can do in this loan.

Watch the result. The Victory Loan Booster's club will help us bring back to the front of The Progress the page which belongs there.

The price of a membership in the Victory Loan Booster club is a One Thousand Dollar subscription. As many memberships as desired can be taken out by any person or persons. The names of the members will be published daily.

Yours truly,
A. W. BIGLER, Chairman
P. B. REED, Secretary.

QUOTA FOR CLEARFIELD $1,449,000 AMOUNT SUBSCRIBED IS $385,350

The mercury has taken a big jump since yesterday but the air is still mighty frosty.

The workers and the banks are making heroic efforts but the people must be wakened up if we are to get the results in the three days remaining.

Today one of the banks reports receiving a letter from a soldier boy in Camp Dix enclosing money for a bond. This money he has saved out of his $30 per month. This is the fifth consecutive bond this boy has taken. This is not an unusual occurrance but it is worth the careful consideration of the fellow at home.

If the boys in the camps and abroad can and do realize the necessity of buying these bonds there is something radically wrong with the rest of us if we can't at least match our soldiers.

People of Cleareld get awake! There is no time to lose. The committee wants at least $300,000 to chalk up in our total by the time the paper's go to press tomorrow.

This money will not raise itself.

Come on you fellows. The price is Fifty and up. Will you do it?

CELEBRATE 60th WEDDING ANNIVERSARY

On May 5, 1859, David T. Caldwell and Miss Lucy Anna Fiske Cunningham were united in marriage at Gaysport and yesterday Mr. and Mrs. Caldwell quietly celebrated the sixtieth anniversary of their marriage at their pleasant home on South Washington avenue. Both Mr. and Mrs. Caldwell are in good health and full of cheer. Although they have several sons and daughters and have eighteen grandchildren and two great-grandchildren, there has been no deaths in the four generations. Mr. Caldwell's family settled in Juniata valley in 1754. His father operated a tannery near where Tyrone now stands Mrs Caldwell was a daughter of Jeremia Cunningham, who was the first prothonotary of Blair county After their marriage Mr. and Mrs. Caldwell resided for a short time in Altoona, and have since resided in Tyrone. He was the first conductor on the Bald Eagle Valley railroad and for forty years he has been a notary public and agent for Lyons, Shorb, Stewart & Co., and much of the land in and about Tyrone was sold for building lots through him. Under the old pension laws he was also a pension agent, and many soldiers of the Civil war secured their pensions thru him. He still maintains an office on Pennsylvania avenue near the Juniata river bridge.—Tyrone letter in Altoona Mirror.

Mr. and Mrs. Caldwell are the parents of Mrs. A. M. Wright of South Second street.

Stop this!

At first signs of a cold or grip take
Lane's Cold & Grip Tablets
Don't wait. Delay often leads to pneumonia. Results are guaranteed. At your druggists.

The Stationery You Like To Use

It carries that touch of refinement that all good stationery should carry. The correct size, the correct shape and the dainty tints are all here in goodly assortments.

The prices range very moderately for the quality so why not get a box or two MAKE IDEAL COMMENCEMENT GIFTS.

Ross & Woods
THE HOME OF THE EDUCATOR SHOE

A Large Assortment At
HOWE'S
Jewelers and Opticians
Clearfield. Pa.

Men Here's Shoes In Many Fashions

Made with all the fidelity of hand worked leathers, faithfully cut to give comfort and true styling and sewn to fashion the form of the shoe to the right model of the foot as nature intended it —all of which is expressed in the smartest and dressiest appearing shoes which any man has ever fitted his foot to—

Black Calf	$7.00
Dark Russia	$7.50
Black Kid	$9.00
Brown Russia	$9.00
Genuine Cordovan	$11.00

Come in and see them

Lytle Bros.
Opposite Court House,
Market St. Clearfield, Pa.

Last Stage Play of Season
ENGAGEMENT EXTRAORDINARY
THE FRENCH PEG O' MY HEART
With Two Broadway stars and Identical Cast That Played All Season in New York

Driggs Theatre Mon. May 12

"UTTERLY CHARMING" Dorothy Dix
Direct from 4 Months in N.Y.
CHARLES EMERSON COOK Presents
FLORENCE NASH IN "REMNANT"
"WHOLLY DELIGHTFUL" Dr. Frank Crane
with ORRIN JOHNSON

Prices—Orchestra $2.00, $1.50. Balcony $1.00, 75c and 50c

Screen Your House From Flies

The house fly is one of the greatest enemies of mankind. The fly carries germs of many deadly diseases. Wherever he goes disease may follow.

Protect your home by cleaning up your premises and screening your home.

Continental screen doors, wood frame window screens, and Sherwood all-metal screens are the best protection against flies.

Be prepared. Get your screen doors and window screens now.

CLEARFIELD HARDWARE CO.
125 Market Street Clearfield, Pa.

THE VICTORY LIBERTY LOAN

The fighting is over, but the job isn't finished yet.

Our Army is in Germany keeping "The Watch on the Rhine."

They must be cared for there and brought back home.

We must furnish the money.

Buy Victory Liberty Bonds as a patriotic service, buy them as an act of simple justice to Your Boy "Over There" or buy them as an investment.

But whatever the reason, BUY all you can.

The campaign begins April 21st.

The County National Bank
OF CLEARFIELD
RESOURCES OVER $6,000,000
THE OLDEST BANK IN CLEARFIELD COUNTY

NEWSPAPER ARCHIVE®

MEMBER UNITED PRESS ASSOCIATION

CIRCULATION YESTERDAY 3,060

THE CLEARFIELD PROGRESS

THE WEATHER
Part cloudy and somewhat warmer tonight. Wednesday rain.

VOLUME XIII. THE CLEARFIELD PROGRESS TUESDAY EVENING MAY 6, 1919 NUMBER [illegible]

ECONOMIC PRESSURE WILL FORCE GERMANY TO SIGN PEACE TREATY

WITH ITALIAN DELEGATES ENROUTE TO PARIS THE ALLIES CAN PUT UP UNITED FRONT TO FOE

HUNS GET CREDENTIALS OF ITATY

By ED. L. KEEN
(United Press Staff Correspondent)

PARIS, May 6—The Germans must sign the peace treaty or face economic isolation. This was made plain today when the blockade section of the supreme economic council was instructed to draw up plans for economic isolation of Germany to be put into effect if the enemy attempts to carry out its threat to refuse the peace pact.

The final step toward full restoration of Italy's rights in the conference was taken this morning when the credentials of her delegates were submitted to Germany. The other Allied representatives exchanged credentials with the Germans last week.

The Allies are prepared to present a united front when the treaty is submitted to the Germans in Versailles, at three o'clock tomorrow afternoon as Premier Orlando and Foreign Minister Sonnino are en route to Paris.

The Austrian and Hungarian peace delegates are expected here early next week.

HOLLAND WILL REFUSE TO TURN "BILL" OUT

THE HAGUE, May 6—That Holland will refuse to accept the demand of the Allies to turn Wilhelm Hohenzollern over to them for trial was indicated in information obtained from a reliable source today. The government contends that the former Kaiser entered Holland as a private citizen and cannot be extradited.

FLIGHT ACROSS WATER NOT STARTED

ROCKAWAY, N. Y.,—The three naval planes will not start for Halifax today preliminary to the trans-Atlantic flight, it was announced, owing to strong winds.

WOMEN JOIN TRADES UNIONS

Thousands Have Flocked to Organizations During the Past Year, Statistics Show.

Eighty thousand woman clerks, stenographers, accountants and other office workers have joined trades union organizations during the past year, according to the Washington office of the National Women's Trade Union League. Many of these women are employed in railroad offices, others in the various branches of the federal civil service.

It is said that this tendency among clerical workers is a part of the greatest movement among wage-earners of which there is any record in the labor movement in the United States. In addition to office workers, teachers have been organizing in the American Federation of Teachers, which is also affiliated with the American Federation of Labor. The figures for retail clerks, garment and textile workers, machinists, etc., are not yet available but it is believed that they also will show a reasonable increase in the number of organized women in the respective trades and industries.

Trade Union College.

"In order to make directly accessible to working men and working women the study of subjects which will further the progress of organized labor," the Trade Union college organized by the Boston Central Labor Union opened its career April 7, at the High School of Practical Arts.

Above of all unnecessary adjuncts the new labor college is simply a combination of lecture courses to be conducted by leaders in their line, professors and instructors from Harvard University, universities and technical schools, and open to all trade unionists of the American Federation of Labor and members of their immediate families for the nominal sum of $2.50 for each course. Incidentally there will be periods of study and discussion.

Seek Six-Hour Day.

The agitation for a six-hour day has been going on for some time in the province of Alberta, Canada. The majority of the present legislature are known to favor the shorter day, such a bill, it is said, undoubtedly would meet with strong opposition. The action of the legislature will be watched by all organized working people throughout Canada. Labor leaders declare they do not desire wages fixed by law, but are willing to let them remain as a matter of arrangement between employers and employees.

Duty Before Employers.

A new era in Great Britain's industrial system is being fostered by the government, the employers and the workers, declared the employers' industrial commission sent abroad by the department of labor, in its report to Secretary Wilson.

American business men, said an announcement accompanying the commission's finding, "must quickly revise their ideas regarding methods of handling labor if the movement toward radical socialism, generally described in a loose way as bolshevism, is to be offset in the United States."

Week of Forty-Four Hours Adopted.

The plant of the United States Shoe Machinery company, Beverly, Mass., was opened on a new schedule of 44 hours a week, and a readjustment of wages. An official of the company authorized the statement that employees probably would receive as much under the 44-hour plan as they formerly did on a 50-hour working basis. The company recently recognized a union newly formed among its employees, and announced the 44-hour schedule after conferences with a union committee.

Without any war to distract public attention, the next loan should be a still greater success.

It is safe to assume that Germany will not look upon its new meal ticket as a mere scrap of paper.

PITTSBURGH READY TO WELCOME HER BOYS

PITTSBURGH, May 6.—The 15th Engineers and the old 18th N. G. P., now the 111th Inf. will be in Pittsburgh tomorrow. Plans have been completed for a great demonstration and a home coming celebration for the returning troops.

Mayor Babcock has proclaimed a half holiday for the schools and industrial plants and has reuqested the stores to close at 4:30 p. m. The exact time of the arrival of the troops has not been announced, but it will be late in the afternoon. Two parades and two separate celebrations will be held, regardless of the arrival here of the two regiments.

LAST SEMBLANCE OF CREEK NATION DIES WITH CAPITAL SALE

By United Press

OKMULGEE, OKLA., May 6—Today is the last chance for any Creek citizen of Okmulgee to protest the $100,000 bond issue that takes from the great chiefs their last tribal property.

The Creek Council House, for 41 years seat of tribal justice and heir to centuries of Creek lore, probably will become a museum and the grounds a municipal park.

The glory of a race that once ranged North America from New York to the Guly has passed. Its people rapidly are merging in the melting pot of the great Southwest.

As a branch of the Algonquins, the Creeks sided with the English against te Thirteen colonies. Forced westward by the surge of white settlers, they became the backbone of the Indian uprising that General Andrew Jackson put down at the end of the war of 1812.

In 1832, after they ceded Alabama to the United States, they received a grant of 5,000,000 acres in Oklahoma and built their first log council house near where the present structure now stands, and on this site transpired some of the most dramatic incidents of Western history.

It was within the Council House erected in 1878 that the House of Kings and House of Warriors(legislative bodies, deliberated. It was here Chief Harjo, victim, it is said, of tribal politics growing out of the Civil war, was impeached and soon afterward died of a broken heart.

It was here the oratory of David Anderson in 1893 saved the lives of Chief Legis Perryman and his treasurer, Sam Grayson. Three thousand braves, incensed at depreciation in the national warrants issued as currency, had seized the chiefs and insurrection brooded for several days despite utmost efforts to quell it.

From the second-story doorway of the Council House, Anderson harrangued the braves, and his plea to await counsels of the Great White Father at Washington broke the revolt.

Not far away still stands the Execution Tree where Creeks condemned by the council died.

Sale of the Council House is fulfillment of the supplementary treaty made between the Dawes commission and the Creeks in 1902, which provided the city should have the first chance to buy the building.

Since Oklahoma became a state in 1906, the tribe has been ruled by the county government, and its capitol building usd at the Okmulgee county court house.

Although years ago the trbe sold a fifte its domain at 30 cents an acre, it still holds some of the richest oil lands in Oklahoma.

GOV. SPROUL VETOES THE GEARY MEASURE

HARRISBURG, May 6—Governor Sproul late last night announced the veto of the bill introduced by Representative Geary of Allegheny county to prevent unfair competition and unfair trade practices. Labor unions were strongly opposed to the measure as well as merchants throughout the state. The veto message says "the provisions of this bill are vague, loose and indefinite and attempts to prevent a merchant, firm or corporation from using the name, good will and reputation of the grower or manufacturer of the production the merchant, firm or corporation sells.."

"MOOLEY" BACK IN COMMISSION

Several weeks ago the electric fire alarm wires came in contact with a feed wire of the Penn Public service company with the result that the time relay coil in the telephone exchange was burned out. The machine had to be sent to the factory for repairs and was returned this morning and immediately installed.

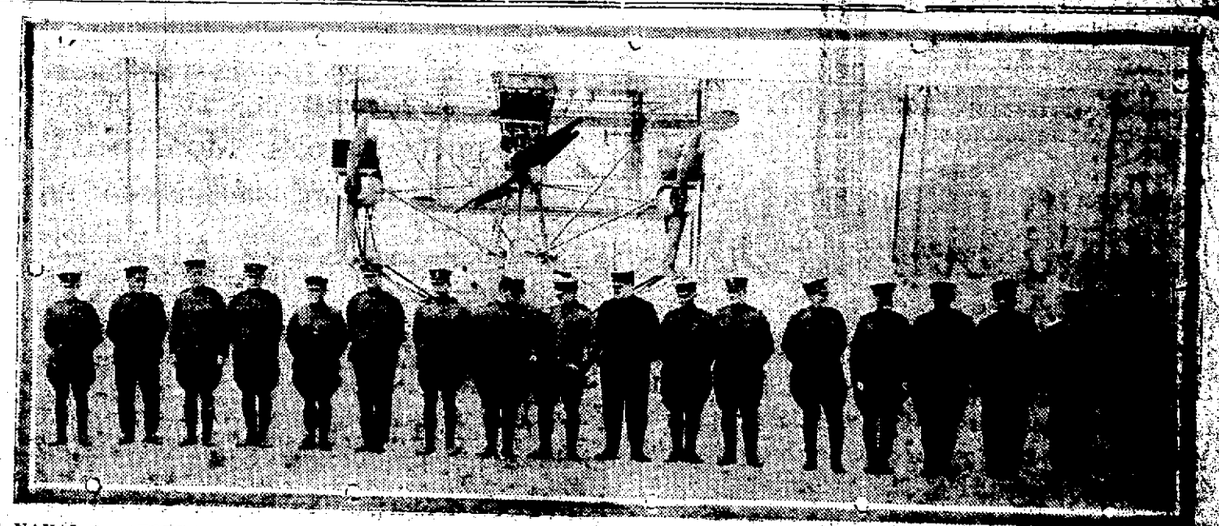

U. S. NAVAL AVIATORS READY FOR TRANSATLANTIC FLIGHT--This photo shows the crews of the U. S. Naval Seaplanes the N. C. 1, 2 and 3. Left to right, Lieut. Commander A. C. Reed, U. S. N. Pilot E. F. Stone, Pilot W Hinton, Radio Operator Ensign H C. Rodd, Chief Special Mechanic E. H. Howard and Pilot J. L. Breese, Jr. All members of crew No. 2. Crew No. 1, Commander J. H. Towers, Commander H. C. Richardson, Lieut. D. H. McCullough, Lieut. Commander R. A. Lavender, Machinist L. R. Moore and Lieut. I. B. Rhodes. Crew No. 3, Lieut. Commander P. N. L. Bellinger, Lieut, Commander M. A. Mitscher, Pilot, Lieut. L. J. Barin, Radio Operator Lieut.. H. Sadenwater, Engineer Chief Machinist Mate, G. T. Kesler and Reserve Pilot Engineer Machinist R. Christensen.

BRUTAL SLAYERS OF SCHOOL TEACHER ARE IN PRISON

GREENSBURG, May 6—Heavily guarded by a troop of state police and a score of volunteer citizens uniformed and armed, James Crawford, aged 37, alleged confessed slayer of Miss Emma Austraw, the 19 year old school teacher, and alleged accomplice John Ray aged 17, are confined in the state police barracks here today.

The announcement of the arrest of the alleged murderers which was made shortly before last mid-night aroused the entire country side. Hundreds of citizens are reported to have gathered at Latrobe, 10 miles east of here, with the intention of lynching the girl's alleged slayers. Chief of Police Stahl, of Latrobe, telephoned the state police here telling of the intention of the mob and warned that several truck loads of angry men had left forGreensburg. State police formed a cordon about one square from the barracks where the prisoners are being held. Shortly before two o'clock this morning a truck loaded with a score of young men drove into the city shouting and demanding the release of the prisoners and creating disturbance in general. The state police and volunteers paid no attention to their threats and soon the party left going back toward Latrobe. Wilson C. Price, of the state police said that no attempt had been made to take the prisoners from the barracks. He declared that further trouble was expected and that his men were ready to put down any attempt at mob violence.

According to Serg. T. J. McLaughlin, a confession was made by Crawford, a farm hand, who lives within a half mile of the Derry township school No. 8 where Miss Austraw taught. In his confession the police say Crawford implicated Ray, a coal miner of Derry township. Crawford's confession, the police say, shows that the girl was attacked on the afternoon of Monday, April 28, and murdered later and her body wedged under the floor of the shanty on an abandoned farm that evening.

Crawford's confession was given out by the police as follows: "I was with Ray on Monday afternoon and we watched the girl from a distance. We saw her leave the school and walk down the road. As she approached us we stepped out and grabbed her. We took her into the cellar of the house and then took her outside and put her in the small house. We then went home."

According to Serg. McLaughlin the two men seized the girl and then took her into the cellar of the log cabin on the Ardary farm, and then after the girl had been attacked the men tied her arms behind her and dragged her unconscious body to the shanty. After placing her under the floor a bullet was fired into her neck, McLaughlin said. Crawford, the police say, accused Ray of shooting the girl.

Crawford was arrested last Saturday after he appeared at the Latrobe police station and declared that he saw Miss Austraw dragged into an automobile by two men near the school house. Ray was taken into custody yesterday afternoon. The arrests were kept secret. Ray has refused to discuss the case, the police say.

Buy War Savings Stamps

"OLD GRAY MARE" CAUSES EXCITEMENT UP GRAMPIAN WAY

That "old gray mare" is bound to have another day in court, judging from the papers filed Monday in the Prothonotary's office by Attorney R. D. Swoope, representing Mrs. Mary G. Bonsall, of Grampian, who seeks to recover old Dobbin from R. G. Farwell, also of Grampian, and a horse trader of note and notoriousness in the community.

The plaintiff's statement recites that the "old gray mare" was tradeo for a black horse with a word or mouth promise or agreement to trade back if the black horse failed to suit and live up to the specifications verbally and voluminously given by the trader.

When the black horses lapses, limps and general deficiences painfully appeared on the mind's eye of the "old gray mare's owner," she naturally attempted to make good on the promises of "Indian trade" made by Mr. Farwell.

However when the "swap-back" was attempted everything appeared to be going along swimmingly until the injured lady asserted that the horse trader was accustomed to pulling off such David Harum stunts on unsuspecting horse owners and the deal was off. The trader's feelings and dignity were both injured by the fiery accusation and he vowed by the seven points of the dog star that he never would trade back again after that.

The court's aid was invoked, a writ of replevin issued and Deputy Sheriff Gilliland went to Grampian to replevin the gray mare. The horse trader who is said to be an artist in his line, heard of the approach of the law's minions, and securing a quantity of poke berry juice kept for such emergencies proceeded to paint rings around old Dobbin. When the deputy sheriff arrived on the scene he found a meek looking zebra in the barn but no gray mare.

That night the painted beauty was driven across the line into Jefferson county, it is alleged and has since kept about one step ahead of the outstretched fingers of the strong arm of Clearfield county law. The process filed Monday seeks to exercise the aforesaid strong arm. Meanwhile the country-side about Grampian awaits the result.

DRY LAW BRINGS PACKING HOUSE TO JOHNSTOWN

Johnstown, Pa., May 6—The Ferguson Packing company of this city is a new organization capitalized at $250,000. At the head of it is C. L. Ferguson, one of the city's leading financiers and church men. The company which will employ 50 men in the packing business has bought the Germania Brewery which formerly employed 12 men. In transforming the brewery into a packing house the boilers, generators compressors, etc., have been left intact. The other amchinery has been changed and an additional building is being erected.

Chnrchmen Discuss World Brotherhood

By United Press

CLEVELAND May 6—The federal council of the Churches of Christ in America, representing thirty-three denominations and 38,000,000 communicant members, convened here today. Meetings will continue through Thursday.

"From the World War to World Brotherhood" was the general theme discussed by the 200 Protestant church leaders of the country who are attending the convention. The churches of Great Britain, France, Italy, Belgium, and Switzerland also are represented.

The general war time service of the council will be reviewed with a view to proposing an afterthe-war program. The following four demands of the hour upon the church will be considered:

1. A more effective proclamation of fundamental verities.
2. A new sense of world responsibility.
3. An effort to understand the Christian social order in America.
4. The increasing co-operation among the churches.

Tonight there will be a mass meeting in Grays armory, with an address by Robert E. Speer, chairman of the general war time commission of the council upon the subject, "The Leadership of American Protestantism in the New Internationalism." The representative of the British churches also will make an address. The sessions of the council are being held in Euclid avenue Baptist church.

GERMANY SCHEMES TO DRAW AUSTRIA IN GERMAN EMPIRE

BERLIN (By Mail) — If Austria does not join Germany immediately, owng to opposition from the Entente, she will do so later, according to German opinion, which considers it merely a matter of time until hostility to the union of all German peoples will pass. The Germans are making their plans accordingly, in spite of the recent eruption in Vienna against joining Germany.

During March, the Germans were for joining the two countries at once, and amendments were made for the step. There never was any opposition on the part of the Germans to the move, which would make the German speaking nation the largest in western Europe. Two Austrian delegates were granted membership in the Reichstag, while preliminary work of connecting Austria to Germany went on.

Then came the Austrian revolution against joining Germany. Most of the newspapers and the government expressed hostility to Austria under the Prussians. The opposition is merely a bluff, according to the Germans, and is inspired by agents of the French. The Austrians complied with the outside wishes to avoid further trouble, say te Germans.

But the Vienna opposition is not all bluff, in spite of the Germans theories. The Viennese never were over enthusiastic at entering a German confederation, in which Austria would be a very small minority of the population, and contrary to her position as head of the Hapsburg Empire, Vienna would be entirely dominated over, instead of being mistress city.

Not a small element of the movement to join Germany was based on the need of a route to the sea. Vienna has to turn to the North Sea, now she is cut off from the Adriatic. The Viennese are more southern in their dispositions and life than Prussian.

It is possible the Austrans see a way of reaching the sea through another alliance. But the Germans consider the movement a bluff to fool the Entente and are confident of Austria's annexation through a clause in the constitution providing for new member states joining the German republic federation.

GRANDMA HEISEY CELEBRATES HER 101ST BIRTHDAY

At the home of her daughter Mrs. George H. Hall, at Centre, yesterday Mrs. Anna Gulich Heisey, quietly celebrated the one hundred and third anniversary of her birth surrounded by her kin and friends.

Among those seated at dinner with her were her brother, Henry Gulich, past ninety years of age, her son in law George Hall, past ninety-one, her daughter Mrs. Hall, past eighty-one making the average age of these four persons over ninety-one years.

Her pastor, the Rev. G. W. Baker and wife, of the Lutheran church, of which Mrs. Heisey is a charter member, and her daughters, Mrs. Louisa Leavy of this place and Miss Alice Heisey of McKeesport also spent the day with her.

She was generously remembered by her friends with gifts, flowers, letters and postal card greetings. She is in possession of her faculties to a remarkable degree and bids fair to reach another milestone in life's journey.

MORE DIVORCES WANTED

Clara Rafferty, through her attorney, A. R. Chase Esq., filed a divorce petition in the Prothonotary's office yesterday in which she seeks to be officially relieved of her one-time husband, William D. Rafferty. The Rafferty's were married May 2nd, 1913 and the honeymoon and married life ended May 30, 1915, William D. retiring from the arena. He has since absented himself and the divorce is asked for on the grounds of desertion.

W. A. Chase, Esq., also filed a similar petition on behalf of Clara Howard, who asks a divorce from her husband Charles Howard. The Howards were married October 18, 1906, and love's young dream lasted or the bonds held together at least, until March 4, 1906, when on account of alleged cruel and barbarous treatment and largely to the husband's dalliance with the cup that cheers. The "some" was of such pronounced character and so long continued that a separation ensured on the date mentioned and now the court is asked to [illegible] the tie which formerly [illegible]

NewspaperARCHIVE®
NewspaperARCHIVE®

Gossip for Tonight's Tea Table

Mr. and Mrs. D. J. Graham and Mr. and Mrs. Frank Boyle and daughter Madeline motored to Madera Sunday visiting Mr. and Mrs. Robert Luther.

Miss Margaret Neal of Pittsburgh, is visiting Miss Arlene Henry at the home of Mr. and Mrs. C. Thornton Hile, Miss Henry having just retured from the Clearfield hospital where she was operated upon for appendicitis.

Trooper Oakes was in Butler this week attending to business.

Al Milligan of Pittsburgh, was a business caller here today.

Mr. and Mrs. E. E. Lindemuth, of Bradford, were called here on account of the death of the late Fred Betts.

Corp. Leo Wertz, and Harry Reitmyer, of Kylertown, spent the week-end with friends here.

G. E. Beam of Kylertown, attended the funeral of the late Fred Betts.

Thomas Reiley, William Thorn, Harry Healey and Thomas Bowman attended the wrestling match at Boardman last evening.

Henry Van Valzah has returned from a business trip to West Virginia.

Mrs. S. J. Whitmarsh will leave this morning to spend a few days with friends in DuBois.

Mrs. P. Rowles, of New Millport, was shopping in town yesterday.

Webb Shillingford and Wright Bigler have returned from attending to business in Kentucky.

Harold Richards returned to his home in Philipsburg, after spending last week with friends here.

J. L. Levine of Erie, is spending a few days at the home of Louiss Shapiro on Cherry street.

Kenneth Thorn played traps with the Indiana Normal orchestra at a dance at the Normal last Saturday evening.

A. L. Edwards, of Osceola, transacted business here yesterday.

Bill Connelly and Miss Mary Waterworth motored over to Philipsburg and attended the dance there last evening.

Miss Bess Mahaffey is nursing in Curwensville this week.

Mrs. Wrigglesworth and Mrs. Clever of Grampian, were shopping in town yesterday.

Albert Hinkle, Sam Mirkin and John Dufton attended the carnival in Curwensville last evening.

Mrs. Anna Thorburn and daughter Margaret have returned from visiting friends in Cherry Tree.

Miss Louise Thompson entertained at a dancing party last evening at her home on Pine street. The evening was spent in dancing. Dainty refreshments were served.

Mrs. C. T. Clarkson and daughter, of Curwensville, were shopping here yesterday.

Mr. and Mrs. Rover Ashburn have returned from visiting friends in Altoona.

Mrs. M. A. Cameron has returned from Washington, D. C., where she was called on account of the death of her daughter.

A. C. Bowser, of DuBois is spending the day here with friends.

Mrs. Paul Dietzel has returned from visiting her brother George McCullough and family in Pittsburgh.

Miss Catherine McMuldren entertained her Sewing Circle last evening at her home on Fourth street. The evening was spent in dancing and music.

John Langford of Surveyor, transacted business here yesterday.

Misses Elizabeth and Marie Fisher entertained their Sunday school class last evening at their home on Nichol street.

CHILDREN
Should not be "dosed" for colds—apply the "outside" treatment—
VICK'S VAPORUB
"YOUR BODYGUARD" - 30¢, 60¢, $1.20

FEEL BETTER EVERY MINUTE

You can do it. Others have done it. More are going to do it when they once try

SAN TOX
BLOOD PURIFIER

That pimply skin, that general run-down feeling, loss of appetite, sleeplessness— they'll all disappear if you'll try this great blood medicine.

STEWART'S DRUG STORE
The San Tox Store

Be a Bondholder of your Country's Wealth; keep money free for Business.

EVERY American has two businesses, his own and his government's. Money invested in the first will help the second—for it will enable the country to pay its debts and keep money free for the use of private business. It will make for prosperity, good times and general satisfaction.

A debt-ridden business is a bad business. The only way to get it back on a firm footing is to meet all obligations—wipe the slate clean—and then open the throttle wide!

Money invested in Victory Liberty Bonds is not only a manifestation of patriotism and good judgment—but good business!

Victory Liberty Loan Committee

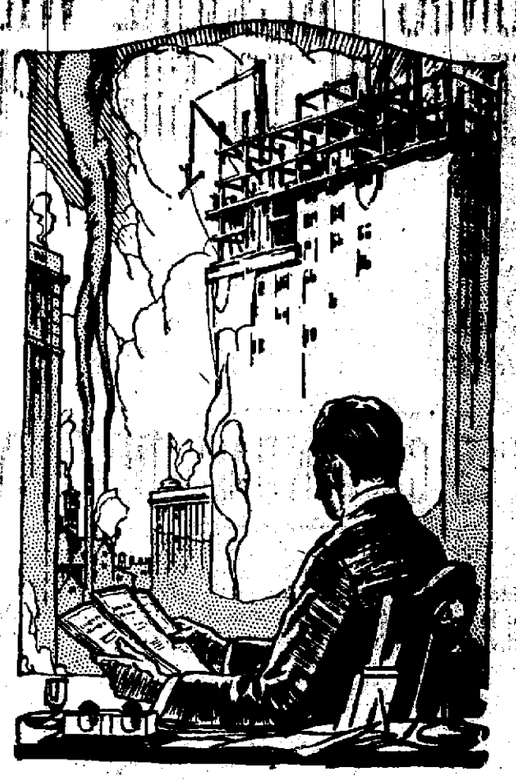

This Space Contributed by

BROWN'S BOOT SHOP

RUMFORD
THE WHOLESOME
BAKING POWDER

Not only makes your cakes and hot breads lighter, of finer texture and delicious flavor, but at a reasonable cost.

CAUTION NOTICE

Tyrone Pa. April 28 1919

This is to certify that my wife Mrs. Lolo Heverly has left my bed and board and I will not be responsible for any bills contracted by her

J. C. HEVERLY

Tyrone Pa April 28, A-29 12t pd.

NOTICE

The annual meeting of the Clearfield-Curwensville Country club will be held Tuesday, May 6th in the parlor of The Dimeling hotel at 8:00 P. M. A full attendance is requested.

M2-4tc Secretary

Ford
THE UNIVERSAL CAR

There are more than 3,000,000 Ford cars in daily operation in the United States. This is a little better than one-half of all the motor cars used in America. The Ford car is every man's necessity. No matter what his business may be, it solves the problem of cheapest transportation. We solicit your order now because production is limited and we must make it the rule to supply first orders first. Touring Car, $525; Runabout, $500; Coupe, $725; Sedan, $850; Truck Chassis, $550. These prices f. o. b. Detroit.

Williams Auto Sales Co.
208-210 North Third St.,
Both Phones Clearfield, Pa.

COURT NOTES

The first case tried in criminal court was taken up Monday afternoon immediately after the noon recess. The defendant was a young man named Amos Smeal from Irvona, charged with highway robbery. The prosecutor complained that Smeal had approached him one evening at Irvona and after asking for the loan of a dollar which was refused, knocked him down and took a sum of money from his person. Smeal and his attorney Clarence Kramer put up a strenuous defense but were unable to convince the jury of Smeal's innocence and a verdict of guilty was returned. On account of the youth of the prisoner Judge Bell sentenced him to the Huntingdon Reformatory.

The case of Com. vs. Ralph Rhen the Woodland negro charged with an assault and outrage upon the little four years old daughter of Herman Peters, of near Woodland, was called at 10 o'clock this morning. Rhen had no money and the court appointed L. D. McCall Esq., of DuBois, to defend him.

STRAY BITS OF NEWS

VIENNA—Among the aristocrats whose property is declared forfeit to the state are "Karl von Hapsburg" "Friedrich Hapsburg" and "Ludwig von Wittelsbach." Do you recognize them?

AMSTERDAM — Fokker, inventor of the famous German aeroplane of that name, is applyng for Dutch naturalization papers.

PARIS—"Plenty of French perfumes and silk stockings but no food," says a Bucharest message received here.

BASLE — The Bolshevik School Commisisoners have decreed that all pupils of fifteen years of age and over may marry and divorce at will, according to a Swiss refugee from Russia.

COLOGNE—Failure to hand over Spartacans accused of distributing Bolshevik literature among the British troops has cost the town of Solingen a $250,000 fine.

CURWENSVILLE MOTOR TRANSIT COMPANY

Special schedule to Curwensville carnival.

Lv. Cur.	Lv. Clfd.
7:00 P. M.	7:30 P. M.
8:00 P. M.	8:30 P. M.
10:30 P. M.	11:00 P. M.
11:30 P. M.	12:00 P. M.

Fare 25c

M6-2tc

LUNGS GREW WORSE IN STATE HOSPITAL

Mr. Randall promptly got well at home. Passes strict examination.

"Three years ago I was afflicted with tuberculosis of the lungs. I was finally sent to the State Tuberculosis Hospital at Rockville, Ind., where I remained three months, getting worse all the time, and I persuaded the doctors to let me go home. I was then reduced to 122 pounds, had fever all the time, and was very weak.

"As soon as I got home, I started taking Milks Emulsion. I commenced to improve at once. In a few months, I was back to 180 pounds and had completely regained my health. Since then I have been employed by Valentine & Co., meat packers, and am able to pass the strict medical examination necessary in this line of work, showing I am in perfect health."—Sam Randall, 521 So. 17th St., Terre Haute, Ind.

Hundreds of people just as badly afflicted as Mr. Randall was, tell this same story. Why not try it? If you are not satisfied with the benefit, it costs you nothing.

Milks Emulsion is a pleasant, nutritive food and a corrective medicine. It restores healthy, natural bowel action, doing away with all need of pills and physics. It promotes appetite and quickly puts the digestive organs in shape to assimilate food. As a builder of flesh and strength, Milks Emulsion is strongly recommended to run-down nervous people, and it has produced amazing results in many cases of tuberculosis of the lungs. Chronic stomach trouble and constipation are promptly relieved—usually in one day. It works like magic on coughs and colds.

This is the only solid emulsion made, and so palatable that it is eaten with a spoon like ice cream. A truly wonderful medicine for weak, sickly children.

No matter how severe your case, you are urged to try Milks Emulsion under this guarantee—Take six bottles home with you, use it according to directions and if not satisfied with the results, your money will be promptly refunded. Price 60c and $1.20 per bottle. The Milks Emulsion Co., Terre Haute, Ind. Sold and guaranteed by

Stewart's Durg Co.

COAL COAL COAL COAL

We are now in a position to furnish some very highest grade custom coal and furnace coal. This is the kind of coal of which when you have burned one load you want another.

AUSTIN HANEY & SON

H & C. 58x

4-28 tf ch

KEEP IT SWEET

Keep your stomach sweet today and ward off the indigestion of tomorrow—try

KI-MOIDS

the new aid to digestion. As pleasant and as safe to take as candy.

MADE BY SCOTT & BOWNE
MAKERS OF SCOTT'S EMULSION

Send In That Red Envelope NOW

Pratt & Doran
Eyesight Specialists
HARRISBURG, PA.

National Examiners For the Brotherhood's Relief and Compensation Fund, Inc.

E. Doran. Dr. Opt.

Will Be at
Dimeling Hotel Parlors
CLEARFIELD
Wednesday and Thursday
MAY 7th AND 8th
Open Evenings

We give the public the same reliable service in Optometry at the above address that we have given thousands of patients in our optical offices in Harrisburg during the past 20 years.

E. Doran, Dr. Opt., uses the latest scientific instruments for examining the eyes and employs the advanced methods approved by the leading authorities in the profession.

He will fit you with glasses guaranteed to give you satisfaction.

Brotherhood's Relief and Compensation Fund, Inc.
Office of the National Secretary
D. W. B. Murphy, 909 First Avenue, Altoona, Pa.

To Whom it May Concern—Dr. Doran is a member of the firm of Drs. Pratt & Doran, registered optometrists and eyesight specialists of Harrisburg, Pa., National Examiners for the Brotherhood's Compensation Fund, Inc.

We can highly recommend them as experts in their line and feel that they will give complete satisfaction.

Respectfully,
D. W. B. MURPHY, Nat. Sec'y.
L. G. SMITH, President.

CONSULTATION FREE

We are showing a fine line of Stylish Mountings in
SHELL—SOLID GOLD—
GOLD FILLED

We are Graduated Optometrists, regularly Licensed and Registered under the laws of Pennsylvania and have been in Harrisburg for over 20 years. We have fitted over [illegible] patients with glasses. We are National Examiners for the Brotherhood's Relief and Compensation Fund, Inc. We have our own Optical factory and are in a position to give you the best service in Optometry.

We Will Continue Our Office at the Above Address
Due Notice of Visiting Dates Will Be Given

NEWSPAPERARCHIVE®
NEWSPAPERARCHIVE®

They're Finishing the Job

There are a million of our boys still "over there" —there to stick it out to the finish.

And how about us? Remember we are their partners in the big contract—that we have given *our* promise—one that will not be fulfilled until we have paid our bills.

If the Victory Liberty Loan fails, so will we in our promise! Buy to your full limit of cash and installments—and don't delay.

Victory Liberty Loan Committee

This space contributed by

Y. M. C. A. BARBER SHOP

A GILET---Don't you know what that is? It's a cute vest for the women and is all the rage.

DAZZLING SUMMER FAD

BY MARGARET RHOE
(Written for The United Press)

If you have a little gilet,
Brocade, tricolette or filet,
You'll be swagger, willy nilly;
Though what really knocks 'em silly
Is the girl behind the gilet.

NEW YORK, May 2—You just must invest in a vest, for your new coat suit will be a total waste without a waistcoat.

A little gilet is a dazzling thing, practicularly when it is made out of one of those gorgeous metallic brocaded ribbon lengths. Blazing in gold and silver and hectic dyes, it helps the modern maid present a brilliant front to the world, even though the deepest of indigo serge surges all around her.

Indeed, every well regulated and up-to-date coat suit opens up over a gilet and opens up at the same time such endless possibilities of divers and different gilets that it's no wonder all the feminine world is simply gilet mad.

Now that Sister Susie has ceased sewing shirts for soldiers, she is feverishly busy making up endless gilets for herself out of odds and ends in the family scrap bag. For these fascinating little vestees that lend such charm and piquancy to the severest suits are positively evolved out of anything and everything.

Wool and silk jersey, hand embroidered in vivid yarns, broadcloth stitched in silk, or even stenciled in a bold design, linen and pique, masculinely buttoned, plain and close, with pearl, sheer, frilly,, feminine affairs of hand tucked, riffled and lace inserted organdie are but a few of the 57 varieties. There are quaint little changeable taffeta waistcoats that present a double front and show a dainty inset of ivory toned batiste, lavishly tucked, ruffled and lace trimmed, like a much befrilled shirt front of the long ago male fop. Still others are quilted like the spare room bedspread and others have eruptions of colored beads in intricate designs. Braiding, too, adds its decorative touch and often a bit of hand painting vies with the similar treatment of the fave above the gilet.

It is perfectly obvious that to be the proud possessor of one gilet doesn't at all suffice. The really smart woman owns a whole collection. One for each day in the week. They run the gamut of all the styles and also all her emotions. When she is feeling feminine and meltingly alluring, she dons a soft and frilly vest or organdie; a bit of devilish, and a striking black and white striped affair of taffeta is her choice; when cold and haughty and severe, one of those plain pique effects; wistful and sad, a dove grey jersey splashed with beaded tears of steel; or scintallating opulent and full of pep, she presents a metallic brocaded gilet to the fore., Think what a helpful hint to husbands it would be to possess a gilet key to wifie's every mood.

Not only are our suits all vested up. Our one-piece frocks and separate blouses too are being gone with simulated gilets. Capes have gilet front and, yes, they have even invaded the realm of the undergarment. When we take off our gilte at night it is only to slip on another in the form of a vestee-fronted nightie. The newest chemises and combinations with their destracting pinkness and sheerness, show among other things, the gilet influence. As these gilets are practically born to blush unseen, however, it is with the gilet of the suit that we are most concerned. Matching up these ubiquitous waistcoats with hat, parasol and bag is become a favorite sport. So you can plainly see tat a suit quiitess of a gilet, is like a slepper sans the buckle and neither omission is permissible this season.

EATON'S HIGHLAND LINEN

The Stationery You Like To Use

It carries that touch of refinement that all good stationery should carry. The correct size, the correct shape and the dainty tints are all here in goodly assortments.

The prices range very moderately for the quality so why not get a box or two. MAKE IDEAL COMMENCEMENT GIFTS.

Ross & Woods
THE HOME OF THE EDUCATOR SHOE

Last Stage Play of Season
ENGAGEMENT EXTRAORDINARY
THE FRENCH PEG O' MY HEART
With Two Broadway stars and Identical Cast That Played All Season in New York

Driggs Theatre Mon. May 12

"UTTERLY CHARMING" Dorothy Dix
Direct from 4 Months in NY.
CHARLES EMERSON COOK
Presents
FLORENCE NASH
IN
"REMNANT"
"WHOLLY DELIGHTFU" Dr. Frank Cra
with ORRIN JOHNSON

Prices—Orchestra $2.00, $1.50. Balcony $1.00, 75c and 50c

Three Times A Week For Three Weeks

After the long winter months, too much rich food and too little exercise, practically everyone feels the necessity for a good Spring Tonic and Blood Purifier. The very best spring medicine you can take is the king of tonic laxatives—

CELERY KING

Three times a week for three weeks, brew a cup of this purely vegetable laxative tea and drink it just before retiring. Gently, yet effectively, it will drive out all impurities and not only make you feel better, but look better, right away, giving you a sweet breath, clear skin and a healthy appetite.

ODESSA PEOPLE BUY BONDS

Hon. J. Frank Snyder and W. H. Callahan and P. T. Davis addressed a Victory Loan meeting at Odessa last evening and following the speech making the solicitors reported bond sales of $4500, with more to follow.

REGISTRY ASSESSOR IN PIKE

Kelley D. Bloom was appointed ship by Judge Bell yesterday.

"BAYER CROSS" ON ASPIRIN

Always Ask for Genuine "Bayer Tablets of Aspirin"

BAYER

Only Aspirin Tablets with the safety "Bayer Cross" on them are genuine "Bayer Tablets of Aspirin," owned and made by Americans and proved safe by millions of people. Unknown quantities of fradulent Aspirin Tablets were sold recently by a Brooklyn dealer which proved to be composed mostly of Talcum Powder. "Bayer Tablets of Aspirin" should always be asked for. Then look for the safety "Bayer Cross" on the tablets and on each tablet. Accept nothing else! Proper directions and dosage in each Bayer package.

is the trade mark of Bayer of Monoaceticacidester of Salicylicacid

SCHOOL NOTES

Mr. Zerfoss gave a talk in chapel Monday. He talked about the correct coursese for entering college and the need for Latin and Algebra.

Have you got your ticket for the Junior play? If you have not this is your last chance. Over 500 tickets have been taken out by the Juniors for their play on Friday night.

"Jimmie" Mandola a former High school boy is home on a furlough from Philadelphia where his ship, the Pocohontas is anchored. Jimmie was one of the first from the High school and also one of the first in town to enlist and since that time he has made several trips across the water.

The orchestra will have its "pitcher took" Tuesday after school and those members not able to attend will please send a substitute (one who is better looking).

Did you ever get anything worth while for nothing? No, you have to put some effort into it. Therefore make an effort to get to the High school May 25 and that effort will enable you to see and hear something worth while. The price of admission is interest in good music.

The High school had real movies last Friday using their new machine. The pictures were good.

MARRIED AT ALTOONA

Christ Randecker, of Lock Haven, and well known here, in charge of masonary construction work for the New York Central railroad, and Mrs. Manda Lyon, of Clinton street, Lock Haven were united in marriage at Altoona two weeks ago.

One of the most wonderful of trees is the sorrow tree, found in ancient Persia, which takes its name from the fact that it blooms onl at night. When the first star appears in the sky the first flower opens, and, as the evening advances, more and more buds burst into bloom until the lovely tree appears to be one vast flower.

Actual VOICE *and THE* NEW EDISON *are the same*

TO hear a magnificent voice on the stage of the Metropolitan Opera House is one thing. To hear the same voice imitated on the talking machine or common type of phonograph is quite another thing. But to hear that voice on the stage and to hear it RE-CREATED on *The NEW EDISON*, "The Phonograph with a Soul" is exactly the same thing. For, as the famous tone tests have proved, the living voice and its RE-CREATION on this instrument are indistinguishable.

Sheeder's Music House

NOTICE

The Woman's Auxiliary of the Clearfield Hospital Association will meet in the Nurse's Home on Wednesday May 7th at half past two. M5-2t-pd

STRENGTHENS KIDNEYS—PURIFIES BLOOD

You can't expect weak kidneys to filter the acids and poisons out of your system unless they are given a little help. Don't allow them to become diseased when a little attention now will prevent it. Don't try to cheat nature.

As soon as you commence to have backaches, feel nervous and tired, GET BUSY. These are usually warnings that your kidneys are not working properly.

Do not delay a minute. Go after the cause of your ailments or you may find yourself in the grip of an incurable disease. GOLD MEDAL Haarlem Oil capsules will give almost immediate relief from kidney troubles. GOLD MEDAL Haarlem Oil Capsules will do the work. They are the pure original Haarlem Oil Capsules imported direct from the laboratories in Haarlem, Holland. Ask your druggist for GOLD MEDAL and accept no substitutes. Look for the name GOLD MEDAL on every box. Three sizes, sealed packages. Money refunded if they do not quickly help you.

MANAGER BARRETT TO OPEN IDORA PARK ON DECORATION DAY

The opening of the new Idora Park will take place Decoration Day, May 30 with a dance afternoon and evening on the beautiful new dancing pavilion with a basket picnic for all good people to help.

The nicest and best dance pavilion in this part of the state. This will be a rest place for tourists going through on the highway. It will be open at all times. Light refreshments on the grounds and also a place to cook your own meals when desired. This dancing pavilion has a floor space 40x70. Michigan maple floor, planed and made as smooth as glass. It will be the home of dancers.

L. C. Barrett, owner and manager, has been in the dance business for a number of years and will give the place careful management at all times.

All of the good people of Clearfield, Philipsburg, Curwensville, Mineral Springs, Woodland, Bigler with help me in this investment and will appreciate and assist this enterprise by their patronage. You are all accorded a friendly invitation to enjoy the advantages of Idora Pavilion and Park.

This little park will be open at all times until a reasonable hour at night. There will be pianos and victrolas on the pavilion to furnish dance music at all times.

Weekly dances will be held Mondays and Thursdays of each week following the opening and on the afternoon and evening of holidays thereafter.

Knights Saxophone orchestra of Clearfield will furnish the music for Monday night, Max's Melody Mixers, of Philipsburg Thursday night. With two good orchestras there is no reason why this will not be the home of dancers. Also a very nice place for picnics, parties, festivals, benefit dances and picnics.

This place is five miles from Clearfield on the beautiful state road drive leading to Philipsburg. You can't miss it; look for the sign.

Dancing floor and decorations afternoon and evening. Knight's Saxophone orchestra of Clearfield during the afternoon and in the evening both Knight's Saxophone orchestra and Max's Melody Mixers of Philipsburg.

Two orchestras will make beautiful music in this beautiful Idora pavilion.

Dancing lessons at all times, private or in classes, for ladies, gentlemen and children. There will be a special dance for children on Saturday afternoon. Parents, make arrangements for the children in the beautiful country sunshine.

Idora Park, Barrett, Pa., five miles from Clearfield; 11 miles from Philipsburg; 1 1-2 miles from Woodland N. Y. C. station; one-half mile from Mineral Springs P. R. R. station.

LAWRENCE C. BARRETT
Owner and Manager

H. & C. phone at the park.

KEMP'S BALSAM for Coughs and Sore Throat
GUARANTEED

Y. M. C. A. NOTES

On Tuesday evening at 8:00 o'clock there will be another meeting of the Twilight league. All managers and captains are requested to be present as the rules and bylaws governing the league will be adopted.

The Ladies Automobile class will meet tonight at 7:00 o'clock. All the employed girls and high school girls past sixteen are welcome to join this class at the Y. M. C. A.

On Saturday afternoon at 2:00 o'clock Mrs. Graffius took her Camp Fire girls out to the Indian Mill or Rock, in automobiles, where they studied woodcraft and gathered flowers. Several of the girls qualified for an Honor Bead, in the examination, naming the different trees and flowers.

Everybody invited and welcome to visit the Y. M. C. A. each evening to the official Big League baseball scores.

NOTICE

The Fullington Jitney will run to the carnival at Curwensville every night. Buss will lease this city every night at 7 o'clock. M5-3tc

A. B. Owens and his son Sergeant Lee Owens, of Bloomington, were business visitors to Clearfield today.

Miss Hazel Poorman and Mrs. John Bowman spent yesterday at Altoona.

I saw it in The Progress

Being Better Dressed Begets More Confidence

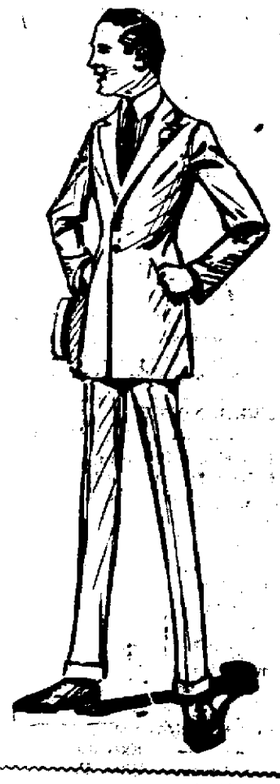

Isn't it a satisfaction when you hump our shoulders into a new suit and then, when you've stretched your elbows, looked in the glass to see that there are no wrinkles, buttoned the coat, looked yourself over generally, to know that you're well dressed?

That's the sort of feeling that you'll have if your shoulders are humped into one of these suits of ours. There's individuality in them. Good quality, of course, and that something that goes to make a real nifty suit of clothes.

Come in and look over these new Spring suits of ours.

The Underselling Store
I. W. Nieman

NewspaperARCHIVE® NewspaperARCHIVE®

Classified Ads For Everybody

FOR SALE

FOR SALE—Six head of work horses, weight 2700, 2800, 3000. Can be seen at 314 West Front street. Call or address Irvin Rhinehart, Clearfield, Pa. H. & C. phone 245x2. A25tfc

FOR SALE—Nash 2 ton truck, equipped with hand hoist dumy body and folding bow top. Body is combination stake and coal or platform. Truck used about three months. If you contemplate buying a truck of this type I can save you money. Good as new

R. M HANEY
H. & C. Phone 58x
A-28 tf ch Clearfield, Pa.

FOR SALE—Day old R. C. and S. C. White Leghorn chicks. Heavy laying strain. Inquire Raymond Swailes Clearfield, H. & C. phone 406 A-29 tf-ch

FOR SALE—A one-horse wagon, cheap if taken at once. Penn Public Service Co. Third street. A6-1tc

FOR SALE—Twin go-cart at $5.00. Call 406 Market street. M6-3tc

FOR SALE—Five roomed house with electric light located on Bigler avenue. Call A. M. 705 Bigler avenue. M6-4tp

FOR SALE—Five head of horses. One Percheron mare with colt one month old. Can be seen at my farm near Bloomington. A. B. Owens, Curwensville, R. D. M6-6tc

HELP WANTED

WANTED—A male stenographer. Must be experienced. Apply Supervisor's Office, N. Y. C. R. R. A26tfc

WANTED—A general agent for Clearfield and vicinity for the monthly premium Accident and Health department of the largest company in the work writing insurance. Requires a man capable of writing policies and adjusting claims. Commisson contract only. Address C. H. Boyer, manager casualty department, National Life Insurance Company of the U. S. of A. 29 LaSalle St. Chicago, Ill." M15-2tc

WANTED—Good girl or woman not over 40 to work in summer resort. Good wages. Apply Dr. Bone 313 E. Pine street. A5-3tc

WANTED—Men wanted. Apply to Penn Public Service Co., Third street. A6-1tc

WANTED

WANTED—Every car owner to know that I have opened a vulcanizing shop in Room 5 of the borough building over Brown's Boot shop. Shaler Wrapped tread method used. H. C. Warren, Clearfield, Pa. M5-6tp

WANTED—To buy one or two good sized sound, hand trunks, with locks, hinges and bolts in good condition. Communicate in person or by H. & C. phone 118s. No. 16 W. Third avenue. M3-6t-ch

WANTED—Washings to do. Call at 422 Spruce street. M6-1tp

WANTED—Potatoes in car load lots or less than car load lots. For information call H. & C. phone 101x. Clearfield, Pa. M6-6tc

LOST

LOST—Banjo ukelelee, bearing the initials "L. A. M." Reward for its return to The Progress office. A6-3tc

LEGAL NOTCE

Estate of Samuel C. Bradford, late of Girard Township, deceased.

In the Orphans Court of Clearfield County, Pa.

Notice is hereby given that letters testamentary upon the estate of said Samuel C. Bradford, deceased, have been granted to the undersigned. All persons indebted to said estate are requested to make payment, and those having claims or demands against the same will make them known without delay to.

DANIEL BRADFORD,
Executor,
Lecontes Mills, Pa.

JOHN M. UREY, Attorney
Clearfield, Pa.
A9-16-23-30 M 7-14.

NEWS OF OUR NEIGHBORS

CURWENSVILLE

The death of Mrs. Susan Owens which occurred at the home of a relative at Bell's Landing, yesterday afternoon came as a great shock to Curwensville people who, not more than a week or so ago, had known her to be in her usual good health. A sudden attack of acute indigestion followed by pneumonia was the cause of death. Detailed obituary and notice of funeral will be published later.

J. Roll Bloom is in the Clearfield hospital undergoing treatment for stomach trouble, from which he has been suffering for a number of years.

The children of Mr. and Mrs. William Wink of Chestnut Ridge who have been seriously ill with typhoid-pneumonia for the past several weeks are now convalescent and will probably be able to be out in another week.

Mrs. John Brownlee, of Pittsburgh, arrived here last evening, called by the sudden death of her aunt, Mrs. Susan Owens.

"Buckey" Richards and brother Harry leave for the Adirondacks today where they will spend the summer working in the woods.

The band belonging to Coppings Carnival rendered some delightful music on our streets, Monday evening.

Council met in its usual monthly session last evening but because several members were absent, very little business was transacted.

Talking about patents, the other day when some half dozen fellows were discussing the subject it developed that at least twenty of our townspeople are patentees of different articles; some useful—some not quite so useful. However, considering the size of our town, we think that averages a fair per centage or ge

CORNS, CALLUSES QUIT QUICK!

Two Drops of "Gets-It" Will do it

Ever hand-carve your toe with a knife trying to get rid of a corn? Ever use scissors and snip off part of the corn too close to the quick? Ever pack up your toe with "contraptions" and plasters as though you were packing a glass vase for parcel post? Ever use greasy ointments that rub off on your stockings? Ever

"Gets-It" Puts Your Feet in Clover —It Ends Corns Quickly.

ue sticky tape that gets jerked off you you pull your stocking off? Kind o' foolish, when 2 or 3 drops of "Gets-It" on any corn or callus gives it a quick, painless, peaceful, deadsure funeral! Why putter and suffer? "Gets-It" stops corn pains, it lets you work, smile and dance, even with corns. It's the common-sense way, the only simple, easy way—peels corns off like a banana peel. Used by millions. It never fails.

"Gets-It" the guaranteed, money-back corn-remover, the only sure way, costs but a trifle at any drug store. Manufactured by E. Lawrence & Co., Chicago, Ill.

Sold in Clearfield and recommended as the world's best corn remedy by Stewart Drug Co.

Saw it in The Progress.

...ers all say
They don't like the way
The housewives are learning
Thrifty recipes,
No premiums made can secure
Their trade—
They buy of their grocers, it seems.

The peddler who gives premiums and pretends to save you money, makes money selling poor coffee and other things, claiming they are "just as good." Buy stand ard goods of your grocer and get full value.

The Woolson Spice Co.
Toledo, Ohio

Buy Coffee of Your Grocer Only

AMERICA'S IMMORTALS

WILLIAM SAWELSON,
Sergeant, Company M, 312th Infantry.

Sergt. Sawelson, whose home was at Harrison, N. J., was killed while seeking to aid a wounded comrade at Grand-Pre, France, October 26, 1918. He was awarded the Distinguished Service Cross. Hearing a wounded man in a shell hole some distance away calling for water, Sergt. Sawelson, upon his own initiative, left shelter and crawled through heavy machine gun fire to where the man lay, giving him what water he had in his canteen. He then went back to his own shell hole, obtained more water and was returning to the wounded man, when he was killed by a machine gun bullet.

Our boys who have been reveling in free cigarettes will see the difference when they attire their attenuated frames in civilian garb. War has expanded cigarette hablis in a most fearful and wonderful manner.

The U-boats failed in everything except acquiring for all time the name of baby-killers.

It's not the speeder, however, who is leading in the organized movement for better roads.

A lot of streets and places in Alsace-Lorraine are due to get back their regular names.

Paris now has a demand for all the gayety she can produce—and she is some producer.

Our idea of a rich man is one who doesn't have to wait till pay day to get a haircut.

A few fellows are almost unknown in their home towns until they are arrested elsewhere.

By this time the German people should have a pretty definite idea of who won the war.

Unfortunately the inventor of the phrase "battle-scarred veteran" didn't copyright his work.

THE KITCHEN CABINET

There are three kinds of people in the world, the wills, the won'ts and the can'ts. The first accomplish everything, the second oppose everything and the third fail in everything. Davidson.

VARIETY OF PIE.

To prepare chicken pie cut a well cleaned chicken into pieces, and place in a saucepan, adding the neck, giblets and the skinned feet. To prepare the feet, wash well, then plunge them into boiling water then dip in cold water, when the outside skin will be easily removed. Add one cupful of finely diced celery, one large carrot cut in dice, two large chopped onions, cook all together until the chicken is tender. Remove the breast to cool and remove the meat. Place the wings, legs and thighs in a glass casserole and add the meat from the breast, the other vegetables and six quartered and parboiled potatoes. Thicken the gravy with flour mixed with cream or rich milk, cover with baking powder biscuit dough after seasoning well and bake until brown.

Fruit Mince Pie.—Take one pound each of raisins, dried peaches, one-half pound of dried apricots, one pound of prunes, one-half pound of candied citron, orange and lemon peel shredded fine; two quarts of cranberries. Put all through the meat chopper using the coarsest knife. Place in a preserving kettle and add two and one-half pounds of brown sugar and a cupful of any canned fruit juice or water. Cook slowly and carefully for one hour, then cool and add five pounds of chopped apple with the peeling left on. Add one pound of suet chopped fine, one pound of the seedless raisins, four tablespoonfuls of cinnamon, one of ginger, one of cloves, one of allspice and one-half of nutmeg and one of salt. Cover with one quart of cider boiled ten minutes. Mix thoroughly and can boiling hot.

Mince From Preserves.—Take one glass of spice grape jam, one pint jar of cherries, free from juice, one pint jar of peaches, sliced and strained, one pint of plums, pits removed and strained from the juice; one glassful of quince preserves, one glassful of apple butter, four quarts of chopped apple, one cupful of chopped suet, one pound of raisins, four ounces each of candied lemon, citron and orange peel shredded fine, two tablespoonfuls of cinnamon, one tablespoonful of nutmeg, one-half tablespoonful each of cloves, allspice and ginger.

Nellie Maxwell

The conference proposed by the peace congress at Paris with representatives of Russian factions is based on the theory that there are only seven distinct political, social and military groups in the former empire. From such information as has been received in America the impression has been gained that there are at least a million of them.

The Germans declare that 500,000 deaths were caused in that country by the allies' blockade. They seem to think that it was perfectly just and right that everybody should suffer from the consequences of their own sins except themselves.

National Sportsman
MAGAZINE

is crammed full of Hunting, Fishing, Camping and Trapping stories and pictures, valuable information about guns, rifles, revolvers, fishing tackle, camp outfits, best places to go for fish and game, and a thousand and one helpful hints for sportsmen. National Sportsman tells you what to do when lost in the woods, how to cook your grub, how to build camp and blinds, how to train your hunting dog, how to preserve your trophies, how to start a gun club, how to build a rifle range.

Only 15 cents.
Get your copy to-day of
KURTZ STATIONERY STORE

Camel Cigarettes

CAMEL cigarettes win smokers from the start because the expertly blended choice Turkish and choice Domestic tobaccos make possible Camel's delightful mellow-mildness with that all-there "body."

Camels meet your fondest cigarette fancies in so many ways. Their flavor is unusual and refreshing; and, they permit you to smoke as long as you will without any unpleasant cigaretty aftertaste or unpleasant cigaretty odor. They're simply a cigarette delight! That's the way you'll put it!

You'll find Camels good all the way through. It is a fact, you'll prefer Camels expert blend of choice Turkish and choice Domestic tobaccos to either kind of tobacco smoked straight! And, Camels may be smoked liberally without tiring your taste.

To know Camels best compare them in every possible test with any cigarette in the world at any price!

Camels are sold everywhere in sanitarily sealed packages, or ten packages (200 cigarettes) in a glassine-paper-covered carton. We strongly recommend this carton for the home or office supply or when you travel.

18 cents a package

R. J. REYNOLDS TOBACCO CO.
Winston-Salem, N. C.

Buy A Victory Bond Today

DRIGGS THEATRE
One Night Only

Friday, May 9

GREATEST OF ALL MUSICAL COMEDY REVUES

"FADS and FOLLIES"

YOUTH—BEAUTY—FUN—SONG

8--BIG SCENES--8
EACH ONE A MASTERIECE OF THE SCENE PAINTER'S ART

SINGERS, DANCERS
FUN-MAKERS
WONDERFUL GIRLS

CORKING CAST OF BROADWAY FAVORITES
HALTON POWELL—MARSHAL BURNS—CLYDE LONG—RITA LAWRENCE
THE ENTERTAINERS DE LUXE HANLEY & McCREE AND MANY OTHERS
THE BIGGEST LAUGHING SHOW ON EARTH

PRICES 50c, 75c, $1.00 and $1.50. Mail Orders Now

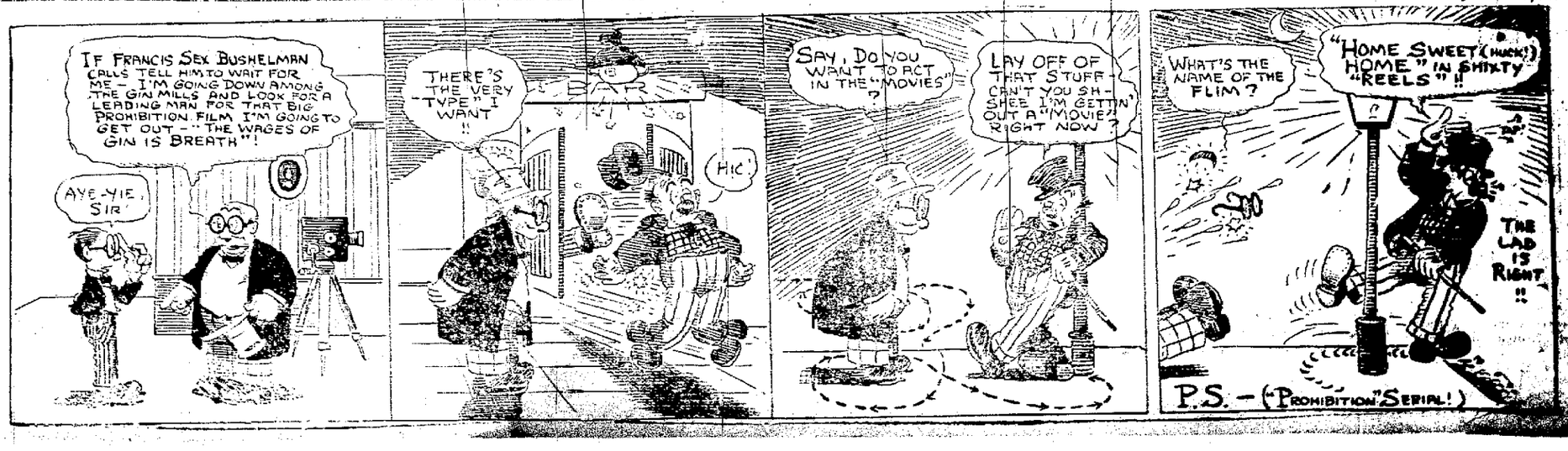

NEWSPAPER ARCHIVE®

Anniversary Celebration

THURSDAY, APRIL 8TH WILL BEGIN THE MOST IMPORTANT EVENT OF THE WHOLE YEAR

Our 14th Anniversary Sale

QUALITY

We believe that a store like this owes something to the public beyond the mere gathering and selling of merchandise—that it has no business selling poor goods, no matter whether the buyer has discerning judgment or not.

We believe it is the duty of a store to make sure its goods are worthy before they reach its counters, and that they answer every test of excellence and trustworthiness to which a strict business policy subjects them.

Perhaps in all the years that we have been in business we have carried this policy to the extreme by measuring every article we sell by the severe test of Quality. Quality is the guiding spirit of this store. Qulaity first, quality last, quailty all the time. Quality is the keynote of our stocks—that honest, dependable quality that carries with it the assurance of lasting satisfaction. And if we speak of Quality First, it is simply because quality is the chief manifestation of economy and value.

THE entirely new conditions now existing in this country owing to the return to normal conditions, make this the most important occasion in the progressive history of this store. To properly celebrate the completion of fourteen years of successful storekeeping, we have decided to give our patrons the most extraordinary values of the entire year. As nothing is done half way here, every department in the store will make offerings of unusual interest, the result of long and careful preparation. Each day during this sale will bring many new and stirring offerings at very low prices, which will be well worth coming for. They will be typical economies offered by this store of service, which it will pay you to take full advantage of.

HONEST VALUES — SQUARE DEALING — SATISFACTORY SERVICE — COURTEOUS CO-OPERATION — MODERN METHODS

Just as a great building must have a foundation, so must a great business have right principles. This great business stands very best. That they are built upon principles that stand for the for this, or any business, is manifested by the continual growth which has been ours throughout the past fourteen years. From a small business to our present business is by no means a small achievement, and it is to the steadfast adherence of these principles and your confidence that we credit our success. This Fourteenth Anniversary marks another setting of the sun on a business year. This month another year will have run its course and we shall be at your service every business day. Put us to the test. You will profit by attending this sale.

* See the beautiful new Tricolette dresses specially purchased for this sale to sell at $55.00 *

Anniversary Sale of Spring Suits At $19.75, $29.75, $49.75, $49.75

Regular values from ..... $25.00 to $55.00

In order to properly celebrate our Fourteenth Anniversary we will give special reductions on four groups of high grade suits. Each model is typical of the season's smartest styles and embodies features which interest every woman. For sports and dress wear of gaberdine, tricotine, serge poplin, poiret twill, velour checks ard golflex.

Group No. 1 $22.50 to $25.00 Suits at $19.75
Group No. 2 $35.00 to $37.50 Suits at $29.75
Group No. 3 $45.00 to $47.50 Suits at $39.75
Group No 4 $55.00 Suits at $49.75

Coats, Capes and Dolmans at Anniversary Sale Prices

Four Special Groups at

$19.75, $29.75, $39.75, $49.75

Regular values for ..... $25.00 to $55.00

The collection includes a variety of models for practically every purpose—dress, street, general or sports wear. It will certainly pay you to come and select one of these beautiful wraps at a saving in price. The materials are velours, gaberdines, serges, poplins.

Group 1 $22.50 to $25.00 coats and capes $19.75
Group 2 $32.50 to $35.00 coats and capes $29.75
Group 3 $45.00 coats and capes $39.75
Group 4 $55.00 coats and capes $49.75

Anniversary Sale in Millinery---Two Special Groups of Stunning Hats

Group 1 Includes $5.00 trimmed hats at .. $3.95
Group 2 Includes $8.50 trimmed hats at ... $5.95

A glance at them will convince you of their unusualness. A large variety of smartest shapes, colors and straws including basket weaves, Jap straws, Milans, rough straws, high and low turbans, sailors of all sizes, pokes and mushrooms, variously trimmed with ribbon, fruits and flowers, ostrich feathers and wings.

Anniversary Sale of Serge Jersey Dresses Priced $19.75, $27.50, $37.50

Formerly priced from ..... $25.00 to $45.00

Serge and wool jersey dresses in models and colors that make them as appropriate for sport as for street wear. Straight-line effects showing many variations of sashes and girdles. Some have bright colored embroideries or are strapped with braid.

Beautiful Late Style Silk Dresses

Of georgette crepe, crepe de chine, taffeta, satin combinations at reduced prices for this Anniversary Sale.

$17.50 to $19.75 Silk dresses at $15.00
$22.50 to $25.00 Silk dresses at $20.00
$27.50 to $29.75 Silk dresses at $25.00
$32.50 to $35.00 Silk dresses at $30.00
$37.50 to $39.75 Silk dresses at $35.00

Waists and Skirts at Decided Savings

It is not necessary to go into details. The mere listing of quotations here best tells the story.

New Voile Blouses Special at $1.39

Specially bought to meet the demand for inexpensive waists and we are glad to offer you such splendid values. Surely you will take advantage of the opportunity to buy several of these smart clever blouses in the season's favorite fabrics.

Other voile blouses you'll like specially priced from ..... $1.95, $2.25, $2.50 up to $16.50

* Extra Special Lancaster Apron Ginghams for Thursday Only, 18c yd. (Limit 10 yds to a customer to a customer)

$5.00 Crepe-de-Chine Blouses $3.95

Of excellent crepe de chine in a good selection of shades, the colors are soft and appealing, latest designs. That you will like these is a certainty.

Georgette Crepe and Crepe-de-Chine Waists at $5.95

A wonderful variety to choose from at this special price.

Other beautiful silk waists .. $7.50 to $16.50

New Tub Skirts Specially Priced at $2.95, $3.95, $5.00, $5.95 up to $9.75

Whether for comfort or for style, every woman should have several of these beautiful wash skirts to complete her summer wardrobe. A variety of styles awaits your selection, novelty pockets, narrow and broad belts and buttons are the trimmings.

500 Pair "Kayser" and "Fownes" Silk Gloves, Special at 85c pair

Come in black and white with self or contrast stitching. The quality is well known and they are worth today ..... $1.25 pr.

Anniversary Sale of Hosiery and Underwear

LADIES' FASHIONED LISLE HOSE SPECIAL AT 53c PAIR

Come in black, white, putty and brown.

LADIES' SILK FIBRE HOSE AT 79c PR.

Black white and colors.

LADIES' $1.50 SILK HOSE AT $1.35 PAIR

CHILDREN'S 35c RIBBED HOSE AT 25c PAIR

In black and white

CHILDREN'S 50c RIBBED HOSE AT 39c PAIR

Ladies' 75c pink gauze vests, band top at 50c

Ladies' $1.50 pink union suits, band top, shell and tight knee at $1.25

Ladies' $1.50 white union suits, low neck, no sleeve, tight and lace knee at $1.00

$8.50 Slip-over Sweaters at $5.95

Large range of colors such as copen, rose, American beauty, coral, wisteria and turquoise.

Anniversary Specials From Our Better Bargain Basement

32in. WIDE DRESS GINGHAMS AT 25c YD.

Pretty plaids, stripes and plain colors.

25c BLEACHED AND UNBLEACHED MUSLIN AT 19c YD.

Lonsdale and other good qualities in this special lot.

30c PERCALES AT 19c YD.

Come in light and dark patterns, 36 in. wide, best quality.

20c FIGURED VOILES AT 11c YD.

Dainty patterns with light grounds.

RUBBER STAIR TREADS AND DOOR MATS

35c Stair treads size 9x18 at 25c
75c Door mats size 14x25 at 50c
$1.50 Door mats size 18x30 at $1.00

75c SHOPPING BASKETS AT 59c

Three different sizes to choose from.

* 10 Per cent. reduction on all other ladies' and children's sweaters.

Silks In Anniversary Sale

$2.00—40 in. CREPE DE CHINE AT $1.45 YD.

A large range of shades to choose from such as pink, apricot, copen, yellow, flesh, navy, peach; black, white, grey and orchid, splendid quality.

$3.00 FANCY SILKS AT $2.35 YARD

Come in beautiful plaids and stripes, 36 in. wide, excellent quality.

Anniversary Sale of Domestics

BEST GRADE MUSLIN AT 22c YD.

Hill's bleached and Black Rock unbleached muslin, two well known makes at ..... 22c yd. (Limit 10 yds. to a customer)

35c ALL LINEN TOWELING AT 29c YD.

18 in. wide good heavy quality.

9/4 BLEACHED SHEETING AT 58c YD.

One of the best qualities made. (Limit 10 yds. to a customer)

27 in. UNBLEACHED OUTING

Anniversary special at ..... 25c yd.

$3.00 TABLE LINENS AT $2.50

72 in. Wide, all pure linen, several pretty patterns to choose from.

$1.00 MERCERIZED TABLE DAMASK AT 79c

72 in. Wide, good heavy quality.

81x90 BLEACHED SHEETS AT $1.39

Good quality, torn and hemmed, ready for use, worth $1.75 today.

25c TURKISH TOWELS AT 15c EACH

Guest size, all white, a splendid value.

27 in. WIDE WHITE DIMITIES AT 25c YD.

Come in pretty checks, stripes and dots.

Thousands of Yards of Wash Goods in Anniversary Sale

45c AND 50c 32 in. DRESS GINGHAMS AT 39c

Come in pretty plaids and stripes, very fine quality.

35c, 27 in. WIDE DRESS GINGHAMS AT 29c YD.

Plaids, checks and stripes are included in this lot.

27in. WIDE FIGURED VOILES SPECIALLY PRICED AT 29c AND 39c YD.

Splendid assortment of dainty patterns to choose from.

40 in. WIDE FIGURED VOILES AT 45c YD.

45 in. WIDE FIGURED VOILES AT 75c YD.

All the newest designs are shown.

$1.50 BUNGALOW APRONS AT 98c

Made of light and dark chambrays and percales, a splendid value.

10 PER CENT. DISCOUNT
On all Children's Wash Dresses

$1.75 MUSLIN GOWNS $1.39

Come in high neck and long sleeves, plain and embroidered trimmed.

$1.50 Corsets at $1.00

You know it has been some time since we have offered a corset at this price. These are exceptionally good corsets and are regular $1.50 values.

Splendid Values in Rugs During Our Anniversary Sale

9x12 Tapestry Brussels rugs at $35.00
9x12 Velvet rugs at $32.50
9x12 Axmister rugs from ..... $39.75 to $65.00

SMALL AXMINSTER RUGS

Specially priced from ..... $2.50 to $7.50 each.

* 10 Per Cent. Discount on all House dresses.

* 10 Per Cent. Discount on all Silk and Jersey Petticoats.

A. W. Leonardson Co.

NewspaperARCHIVE® NewspaperARCHIVE®

THE CLEARFIELD PROGRESS

Published every day except Sunday by the Progressive Publishing Company, Progress Building, Clearfield, Pennsylvania.

G. A. STEWART, Managing Editor.
J. D. CONNELLY, City Editor R. S. NIGHTINGALE, Adv. Mgr.

OFFICERS:
R. B. SOMMERVILLE, President G. A. STEWART, Sec. and Treas.

B. & C. Phone, No. 176 Bell Phone No. 47

TERMS OF SUBSCRIPTION

One Year ..... $4.00 Three Months $1.00
Six Months ..... $2.00 One Month ..... .40

All subscriptions not paid in advance are charged at forty cents a month.

Entered at Post Office at Clearfield, Pa., as second class matter.

Buy a note tomorrow.

GET IN LINE for the Victory Note Buyers Parade.

EVERY MAN should stick to a job until it is finished.

What do you think our sister towns think of our town now?

Three days only remain for us to show what is in us.

Don't try to justify your own shortcomings by what the other fellow is doing. He will get all that is coming to him later.

Where was Moses when the light went out? Who cares? Where are you going to be on the night of the Victory Note Buyers parade? In line or at home in the woodshed.

Are you one who has spoken lightly of the city of DuBois? She has raised $641,000 already. No reason why Clearfield should not have a record like that except that each of us have been waiting for the other fellow to do it. You go subscribe and dare some fellow to go with you.

This happened yesterday. A man who has bought a bond read of the shape Clearfield is in on the Loan campaign. He works for days wages. Going to his employer he said: "I have a dollar in my pocket, advance me four more iron men and I'll take another bond." A fellow employee said: "Advance me five on my Saturday pay and I'll match him." The nine dollars was provided and a hundred dollars was added to the subscription list. There are lots of us ready to "come across again." Come on solicitors. Try us out.

N. Y. C. EMPLOYES MAKING BIG RECORD ON VICTORY LOAN

New York Central employees in Clearfield have never fallen down on their end of the various war activities and that they are coming in strong on the home stretch finish is indicated by the glowing reports received this morning from a few of the departments. The soliciting committee are now engaged in separating the wheat from the chaff in this Victory Loan matter and they report that the New York Central end of the campaign is all wheat. Before many hours go by every industry in Clearfield is to undergo a thorough investigation from the solicitors standpoint and those which have not measured up to standard will be subjected to another solicitation. It is up to every patriotic man in Clearfield to do his part to make his shop, his factory, his store or his working place, whatever it may be, a one hundred per cent. industry. Of course it must always be borne in mind that there is, here and there, one who cannot subscribe, but they are few and far between and no one who can, but is simply hunting for an excuse should be excused.

The Repair department with 138 men on the roll proudly sports 13. subscribers this morning with a total subscription of $14,200. They are going to make it one hundred per cent. just as soon as that other man comes back to his work which will be before the end of the week.

The Engine House with an enrollment of 60 workers has a total subscription of $8700 and every man has subscribed.

Needless to say these patriotic industrial units are going to have a prominent place in the Victory Note Subscribers parade on Saturday night and they deserve it.

WANT TO GO TO SIBERIA?

WASHINGTON, May 7.—Eight thousand men with previous military training are desired by the army to enlist for three years for service in Siberia, the War Department announced today. Seven thousand of these are to be infantry men. The enlistments are desired to replace men who enlisted for the duration of the war.

KEYSTONE
The ICE CREAM THAT EVERYONE LIKES

THE VICTORY LIBERTY LOAN

The fighting is over, but the job isn't finished yet.

Our Army is in Germany keeping "The Watch on the Rhine."

They must be cared for there and brought back home.

We must furnish the money.

Buy Victory Liberty Bonds as a patriotic service, buy them as an act of simple justice to Your Boy "Over There" or buy them as an investment.

But whatever the reason, BUY all you can.

The campaign begins April 21st.

The County National Bank
OF CLEARFIELD
RESOURCES OVER $6,000,000
THE OLDEST BANK IN CLEARFIELD COUNTY

GLOBE THEATRE

Thursday Night

Big Special
"LONE WOLF"
7 Acts 7
"THE BRASS BULLET"
In 2 reels
"CHRISTIE COMEDY"
10 Reels in all 10
Orchestra 25c Balcony 20c
We Pay War Tax

Ticket Sale opens tomorrow for Three Attractions
"Fads and Follies", Friday.
"Swiss Bell Ringers", Saturday.
"Florence Nash in Remnant" Monday

GLOBE THEATRE

TONIGHT

Marguerite Clayton in
"INSIDE THE LINES"
In 6 acts
Current Events
Admission 15c

It is possible to go into air of a temperature of 300 degrees without the body's temperature being raised more than 20 degrees

ONLY BIG SHOW COMING

Clearfield FRIDAY May 16

JOHN ROBINSON'S CIRCUS

THE most noteworthy and remarkable Combine of Amusement Wonderment in All Circus History

PROUDLY AND PERFECTLY PROVED THE BIGGEST AND BEST OF ALL

STARTLING AND STUPENDOUS SIGHTS AS WERE NEVER YET BEHELD

The Most Complete Menagerie on Earth
The Most Sensational Novel and Thrilling Circus Performance Ever Given
The Most MARVELOUS Exhibits of a Marvelous Century and the Newly Added Superbly Equipped PAGEANT
Golden Days and Olden Ways
An Entirely Reorganized FREE
STREET PARADE
Surpassing all past highway processional displays. Daily 11 A. M. A solid mile of regal magnificence
2 COMPLETE PERFORMANCES at 2 and 8 P.M. Doors Open 1 and 7 P.M. 2

Admission and reserved seats on sale, circus day, without extra charge, at Stewart's Drug store.

VICTORY LOAN BOOSTERS CLUB IS FORMED TO RESTORE FRONT PAGE

Club Headquarters, Clearfield, Pa., May 7, 1919

Editor of Progress:
Dear Sir:

The patriotic people of Clearfield do not rest easy under the shame of having our Victory Loan record written on an inside page. We must get back to the front page. A determined effort will be made by our public spirited citizens to arouse a sense of pride and patriotism in those who have not done all they can do in this loan.

Watch the result. The Victory Loan Booster's club will help us bring back to the front of The Progress the page which belongs there.

The price of a membership in the Victory Loan Booster club is a One Thousand Dollar subscription. As many memberships as desired can be taken out by any person or persons. The names of the members will be published daily.

Yours truly,
A. W. BIGLER, Chairman
P. B. REED, Secretary.

QUOTA FOR CLEARFIELD $1,449,000 AMOUNT SUBSCRIBED IS $385,350

The mercury has taken a big jump since yesterday but the air is still mighty frosty.

The workers and the banks are making heroic efforts but the people must be wakened up if we are to get the results in the three days remaining.

Today one of the banks reports receiving a letter from a soldier boy in Camp Dix enclosing money for a bond. This money he has saved out of his $30 per month. This is the fifth consecutive bond this boy has taken. This is not an unusual occurrance but it is worth the careful consideration of the fellow at home.

If the boys in the camps and abroad can and do realize the necessity of buying these bonds there is something radically wrong with the rest of us if we can't at least match our soldiers.

People of Cleareld get awake! There is no time to lose. The committee wants at least $300,000 to chalk up in our total by the time the paper's go to press tomorrow.

This money will not raise itself.

Come on you fellows. The price is Fifty and up. Will you do it?

CELEBRATE 60th WEDDING ANNIVERSARY

On May 5, 1859, David T. Caldwell and Miss Lucy Anna Fiske Cunningham were united in marriage at Gaysport and yesterday Mr. and Mrs. Caldwell quietly celebrated the sixtieth anniversary of their marriage at their pleasant home on South Washington avenue. Both Mr. and Mrs. Caldwell are in good health and full of cheer. Although they have several sons and daughters and have eighteen grandchildren and two great-grandchildren, there has been no deaths in the four generations. Mr. Caldwell's family settled in Juniata valley in 1754. His father operated a tannery near where Tyrone now stands Mrs Caldwell was a daughter of Jeremia Cunningham, who was the first prothonotary of Blair county After their marriage Mr. and Mrs. Caldwell resided for a short time in Altoona, and have since resided in Tyrone. He was the first conductor on the Bald Eagle Valley railroad and for forty years he has been a notary public and agent for Lyons, Shorb, Stewart & Co., and much of the land in and about Tyrone was sold for building lots through him. Under the old pension laws he was also a pension agent, and many soldiers of the Civil war secured their pensions thru him. He still maintains an office on Pennsylvania avenue near the Juniata river bridge.—Tyrone letter in Altoona Mirror.

Mr. and Mrs. Caldwell are the parents of Mrs. A. M. Wright of South Second street.

Stop this!
At first signs of a cold or grip take
Lane's Cold & Grip Tablets
Don't wait. Delay often leads to pneumonia. Results are guaranteed. At your druggists.

The Stationery You Like To Use

It carries that touch of refinement that all good stationery should carry. The correct size, the correct shape and the dainty tints are all here in goodly assortments.

The prices range very moderately for the quality so why not get a box or two MAKE IDEAL COMMENCEMENT GIFTS.

Ross & Woods
THE HOME OF THE EDUCATOR SHOE

A Large Assortment At
HOWE'S
Jewelers and Opticians
Clearfield. Pa.

Men Here's Shoes In Many Fashions

Made with all the fidelity of hand worked leathers, faithfully cut to give comfort and true styling and sewn to fashion the form of the shoe to the right model of the foot as nature intended it —all of which is expressed in the smartest and dressiest appearing shoes which any man has ever fitted his foot to—

Black Calf	$7.00
Dark Russia	$7.50
Black Kid	$9.00
Brown Russia	$9.00
Genuine Cordovan	$11.00

Come in and see them

Lytle Bros.
Opposite Court House,
Market St. Clearfield, Pa.

Last Stage Play of Season
ENGAGEMENT EXTRAORDINARY
THE FRENCH PEG O' MY HEART
With Two Broadway stars and Identical Cast That Played All Season in New York

Driggs Theatre Mon. May 12

"UTTERLY CHARMING" Dorothy Dix
Direct from 4 Months in N.Y.
CHARLES EMERSON COOK Presents
FLORENCE NASH IN "REMNANT"
"WHOLLY DELIGHTFUL" Dr. Frank Crane
with ORRIN JOHNSON

Prices—Orchestra $2.00, $1.50. Balcony $1.00, 75c and 50c

Screen Your House From Flies

The house fly is one of the greatest enemies of mankind. The fly carries germs of many deadly diseases. Wherever he goes disease may follow.

Protect your home by cleaning up your premises and screening your home.

Continental screen doors, wood frame window screens, and Sherwood all-metal screens are the best protection against flies.

Be prepared. Get your screen doors and window screens now.

CLEARFIELD HARDWARE CO.
125 Market Street Clearfield, Pa.

NEWSPAPER ARCHIVE®